THE SOUTHSIDIAN

'67

Marion Jones

Marion
I wish you
[illegible] the best
of luck in the
future. And all
ways remember me
from Shorthand & 11B
Homeroom. "Vera" 67.65

Marion
I have known you every
since I came to DeWitt, in
that while you have gotten
to be a good friend. So
beware of boys whose
eyes are brown, They're kiss
you once and put you down

Sign
two pals
Frances
John

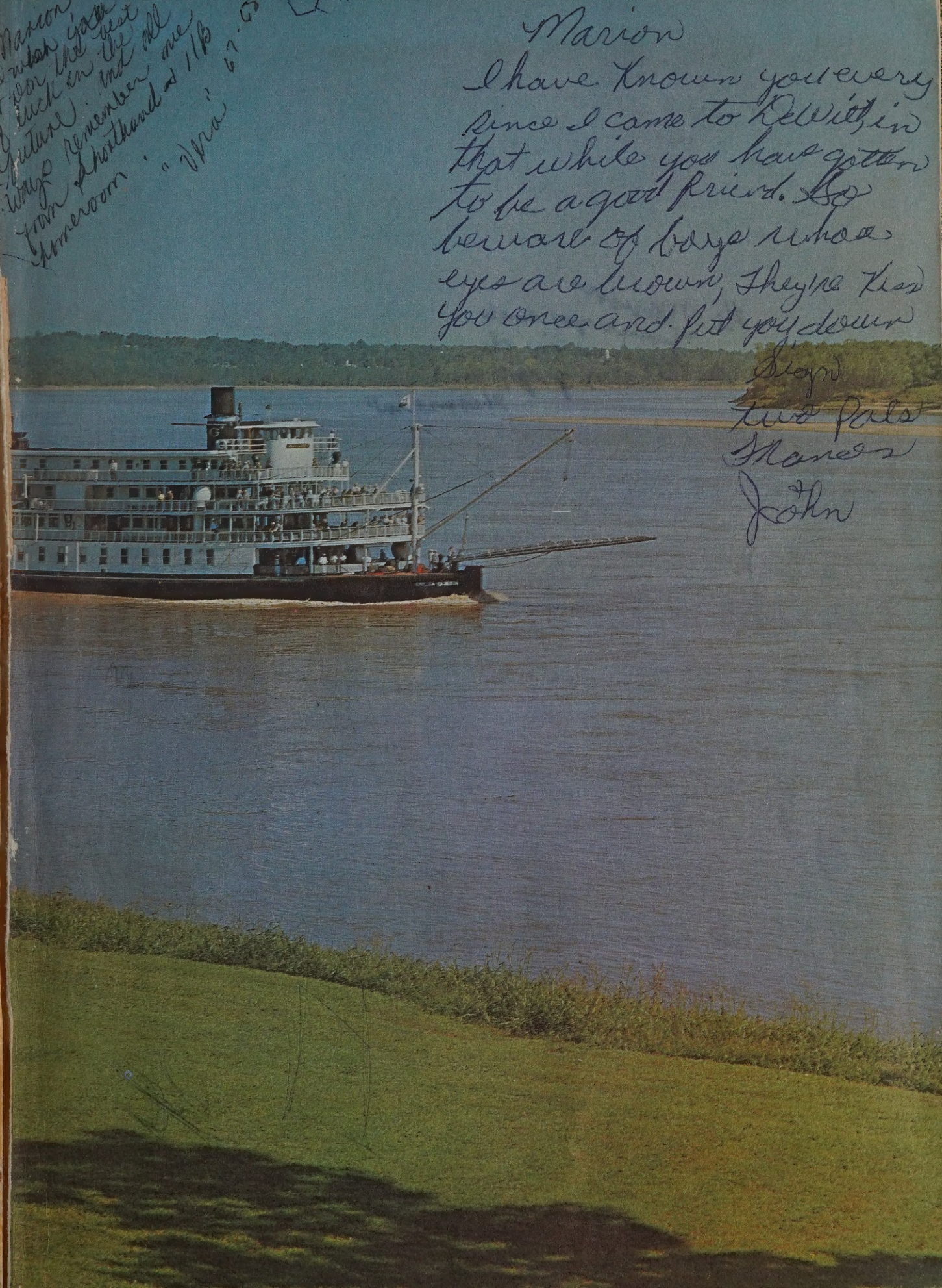

Dearest Marion,
I will always
remember you for your fatness
and lovable smile and selfish ways
at times. "Best of luck in the future"
"Always,"
Linel

Marion,
"Strive for the best
and let the fellows
do the rest and you
won't go wrong
providing it's the right
guy. I wish you the best of
everything in the future
with Don or whoever the
lucky fellow may be.
Sis (little)
Jean

Hi Marion
I wish you much
happiness in the
coming year.
"Hermena"

Hi Marion,
I wish you
many happy days
with your love-one
(Don), and don't
forget that I also
have one.
A friend always,
Martha

Marion
I will always remember
you as a very nice young
lady and a good friend. I
wish you all the luck in
the future.
A Friend
Doris B.

Hi Marion
I hope that if you
have any plans for you
and Don, I sincerely hope
that they all come true
and much success in the
future
Virginia

Marion
Strive for the best
and success will be
yours. Always remember
me as dear old friend
and don't forget those
good days we spented
together in Shorthand
I. ~~The~~
A friend
Always
Bea
Patterson

Marion
I will always
remember you as
a very nice person.
Good luck in the
future.
A friend
Lorraine

Sights and Sounds

of '67

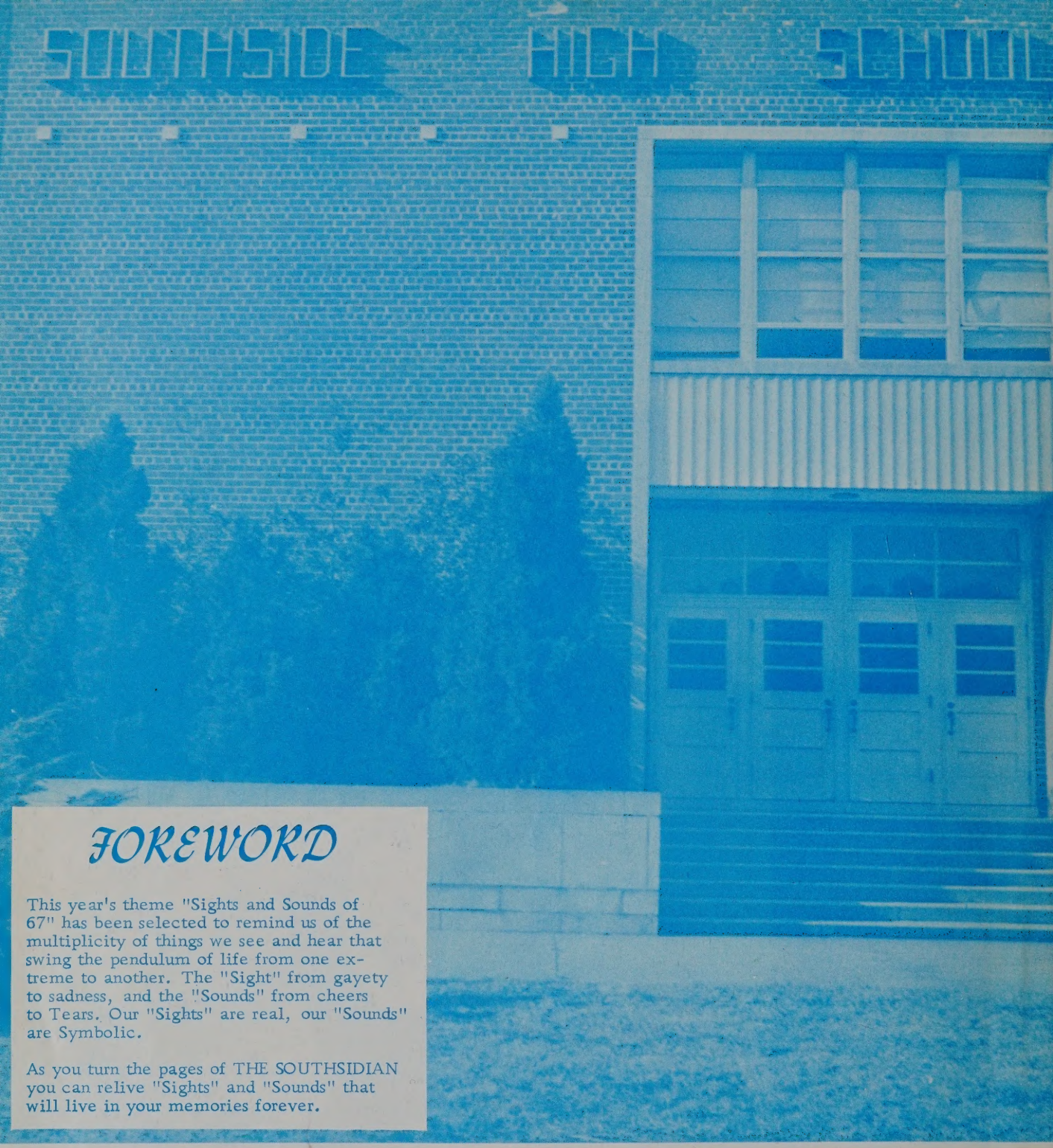

FOREWORD

This year's theme "Sights and Sounds of 67" has been selected to remind us of the multiplicity of things we see and hear that swing the pendulum of life from one extreme to another. The "Sight" from gayety to sadness, and the "Sounds" from cheers to Tears. Our "Sights" are real, our "Sounds" are Symbolic.

As you turn the pages of THE SOUTHSIDIAN you can relive "Sights" and "Sounds" that will live in your memories forever.

CONTENTS

Dedication

Administration and Faculty

- Class Coordinators
- Guidance Counselors

Seniors

- Class Prophecy
- Class Will
- Class Superlatives

Juniors

Sophomores

Freshmen

Eighth Graders

School Life

Organizations

Athletics

Advertising

Patrons

DEDICATION

DEDICATION

Among the "Sights and Sounds" of 1966-1967 has been the sight and sound of Southside's band, under the direction of Mr. Robert N. Harvey.

Southside is proud of her band and equally proud of its director. Although the band was begun before Mr. Harvey came to work with us, it has grown tremendously under his direction and has made progress that cannot be measured in words.

It was a beautiful sight to see the band in the Christmas parade and to hear them at our Homecoming game, giving forth with every bit of their energy.

Yes, we are proud, and to Mr. Harvey, who has worked beyond the call of duty that we might have the band, we dedicate this book.

ADMINISTRATION & FACULTY

A Statement by the Principal

This is my first year as Principal of Southside High School. It is with pleasure that I have the opportunity to make a statement concerning the theme of our yearbook, "Sights and Sounds of 67," which brings back memories of the many experiences I have had as a teacher of Southside High School.

History's appraisal of the past will enable us to judge the future. The "Sights and Sounds" of this yearbook will help us to appraise the present. The familiar faces, somehow, have contributed to the success of our school and community. The familiar places and events bring back past and present memories. The familiar sounds ringing in our ears beckon us to greater achievement. It is my hope that this yearbook will be an inspiration to all who read it.

I thank the yearbook staff members for their initiative, diligence, and untiring efforts in bringing to our attention the "Sights and Sounds of 67." May that magnificence of spirit embodied within the pages of this yearbook be forever with you.

Jonathan O. Lee, Sr.

Mr. William H. Morgan
Assistant Principal

Mrs. Elizabeth Tucker
Secretary

Miss Maude Wyche
Dean of Faculty

Mrs. Arlene Greenhill
Secretary

Marlon,
I hope you find happiness in the future. Remember put your left foot forward and let your right foot follow.
A. G. Greenhill

CLASS COORDINATORS

Mrs. Ruth Wyatt
Twelfth Grade

Mrs. Gladys Thompson
Eleventh Grade

Mrs. Mona J. Richie
Eighth Grade

GUIDANCE DEPARTMENT

Guidance Counselor--Advising and Counseling a Student

Mrs. Jean Cone
Guidance Counselor

Mr. Grady Jones
Guidance Counselor

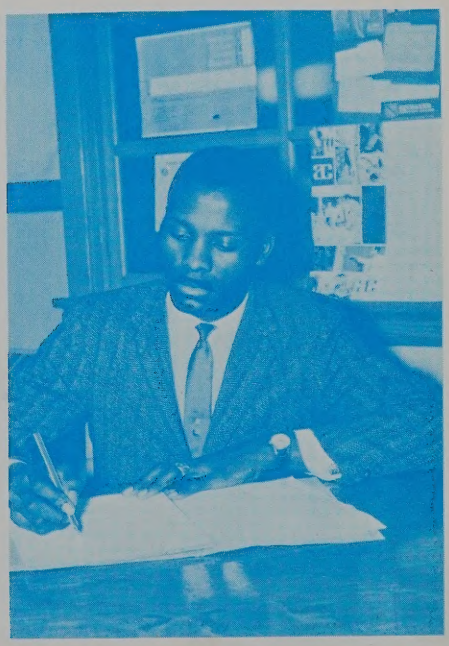

Guidance Counselors studying student's records and test scores

Mrs. Latina Satterwhite
English
B. S. Virginia State College
M. S. Virginia State College

Best wishes to a
sweet student
L. L. Satterwhite

Mrs. Ruth Wyatt
Social Studies
M. S. Virginia State College
B. S. Virginia Union University

Mrs. Marian McLean
Social Studies
A. B. Virginia State College

Mr. Gerald Gooden
English & Social Studies
B. A. Morgan State

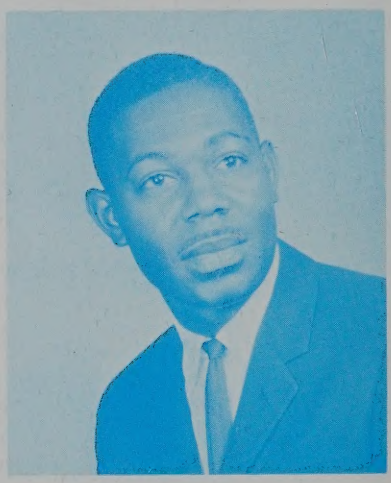

Mr. Robert Harvey
English & Band
B. S. Winston Salem Teacher College

Mrs. Estelle Hillard
English
B. S. Virginia State College

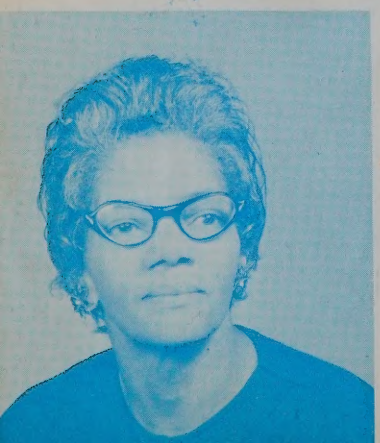

Miss Maude Wyche
English & Social Studies
B. S. & M. S. Virginia State College

Mrs. Gladys Thompson
English
A. B. Virginia State College

Miss Louise Jackson
Home Economics
B. S. Virginia State College

Mrs. Matilda Claiborne
Home Economics
B. S. A&T College

Mrs. Hattie Walker
Business Education
B. S. Virginia State Col.
M. S. Virginia State Col.

Mrs. Gracie Bailey
Business Education
B. S. Virginia State College

Mr. Edward Farley
Economics
A. B. Virginia State College

Mr. John Stewart
Agriculture
B. S. Virginia State College

Mr. David Douglas
Industrial Arts
B. S. A&T College

Miss Almedius Berry
Librarian
B. S. Virginia State College
BSLS Syracuse University

Mr. David Pegram
Music
B.S. Virginia State College
M.A. Columbia University

Mr. Moses Martin
Art
B.S. Virginia State College

Mrs. Mary Cox
Health & Physical Education
B.S. North Carolina College
Virginia State College

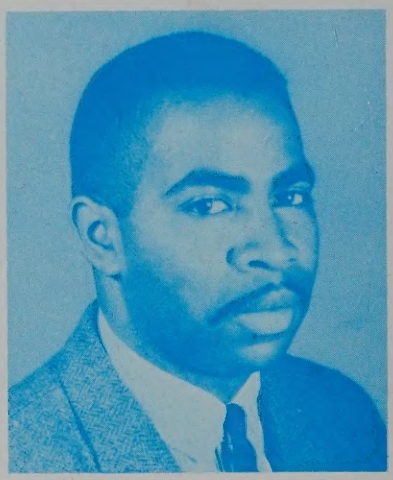

Mr. Thomas Hooker
Health & Physical Education
B.S. Shaw University

Mr. Lorenzo Collins
Science & Health & Physical
Education
B. S. A&T College

Miss B. A. Richardson
Physical Education
B.S. Bluefield State College

Mrs. Mona J. Richie
Mathematics & Science
B.S. Livingstone College
M.S. Virginia State College

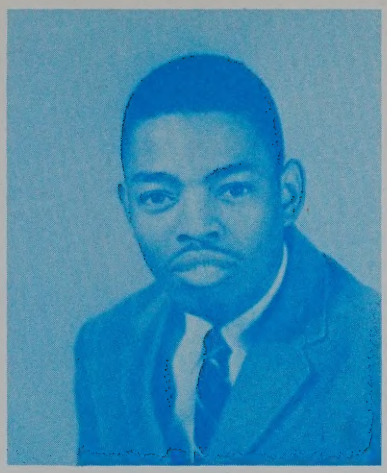

Mr. Leonard Cox
Mathematics
B.S. Virginia State College

Mr. Legert Hamilton
Science & Mathematics
B.S. Jackson State College
Farther Study Boston College

Miss Ruby Harrison
Science
B.S. St. Paul's College

Mr. Wilbur Hines
Mathematics & Science
B.S. Morris College
Graduate Work Virginia
State College

Mrs. Sabana Pulliam
Biology
B.S. & M.S. Virginia State
College

Mr. Oscar Jones, Jr.
Science
B.S. University of Denver
M.S. Ohio State University

Mrs. Gertrude Green
Science
B.S. St. Augsutine's

Sights As We Pass the Doors

SENIORS

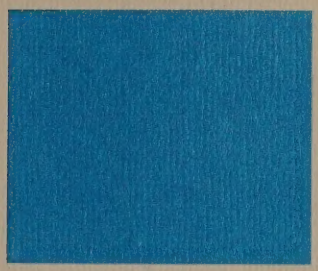

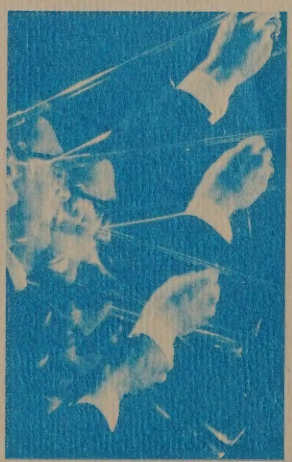

Senior Class Officers

FRONT ROW--Vice President, Joan Bonner; President, Earl Roney; SECOND ROW--Assistant Secretary, Rose Jones; Secretary, Margaret Wyche. THIRD ROW--Chaplain, Larry Green. Not pictured--Treasurer, Larry Harvell; Parliamentarian, Charles Goodwyn.

Editor
Joan Bonner

Assistant Editors

Sandra Ellis

Jacqueline Walker

Arrington, Leroy M.
"Dick"
Mechanics Engineer

Beloate, Ernestine C.
"Colleen"
Nurse

Bland, Larry M.
"MR. M"
Mechanical Engineer

Bolling, Larry T.
"Red"
Career Service

Bonner, Joan S.
"Shorty"
History Teacher

Bonner, Gladys G.
"Dean"

Booker, Carleen J.
"Mousey"
Executive Sec.

Brown, Walter R.
"Butch"
Architectual Engineer

Burrow, Frances R.
"Baby Sis"
Seamstress

Claiborne, Gloria A.
"Gloria"
Airline Hostess

Claiborne, Mary L.
"Mary"
Teacher's Aid

Clark, Raymond J.
"Junior"
Mechanic

Coleman, Gloria A.
"Sister"
Practical Nurse

Coleman, Shirley A.
"Shirley"
Secretary

Coleman, Viola W.
"Vie"
Registered Nurse

Crawley, Edna A.
"Sneaky"
Nurse

Crawley, Robert C.
"Bobby"
Air Force

Dabney, Cheryl A.
"Baby Dee"
Professional Model

Day, David C.
"Bird"
I.B.M. Operator

Drumgoole, Melvin E.
"Goo"
Mechanic

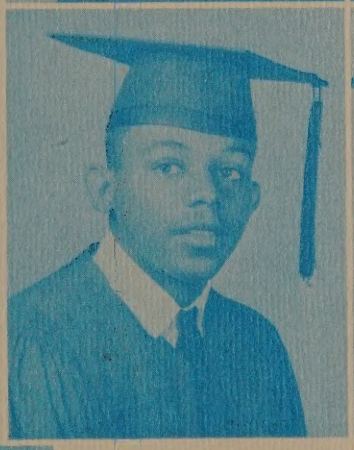

Ellis, George D.
"Rabbitt"
Physician

Ellis, Sandra D.
"Duke"
Elementary Teacher

Faulcon, George A.
"Arnold"
Electronic
Technician

Fitzgerald,
Brenda E.
"Pedgeon"
Mathematician

Flowers, Andrew
"Shorty"
Bricklayer

Flowers, Harold
"Peter"
Bricklayer

Gholson, Jerome A.
"Jerome"
Musician

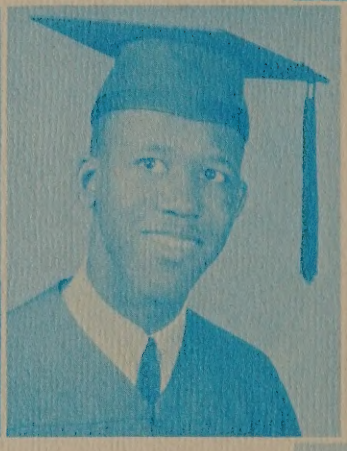

Gholson, Henry C.
"Junior"
Mechanical
Engineer

Gibbs, Joseph Jr.
"Bubba"
Air Force

Gilliam, Larry J.
"Larry"
Engineer

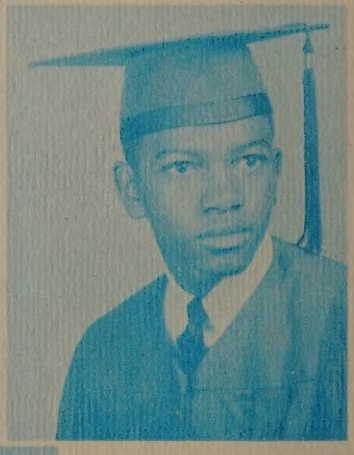

Goodwyn,
Charles A.
"Goodtime"
Prof. Baseball Player

Goodwyn, Gloria V.
"Gee Gee"
Librarian

Grandison, Mae K.
"Cat"
Secretary

Grandison, Annie Y.
"Von"
Secretary

Greene, Carol
"Shack"
Elec. Engineer

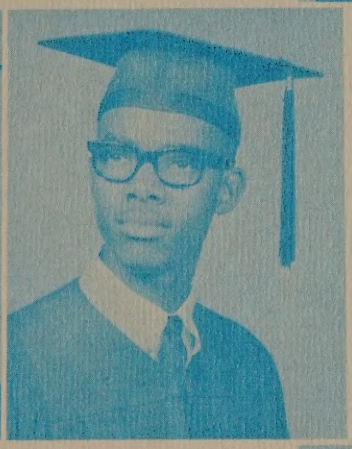

Greene, Larry R.
"Slim"
I.B.M. Operator

Griffin, Colleen T.
"Leen"
I.B.M. Operator

Griffin, Wilbert L.
"Chien Man"
Mechanic

Goings, Gloria J.
"Jeanie"
Economist

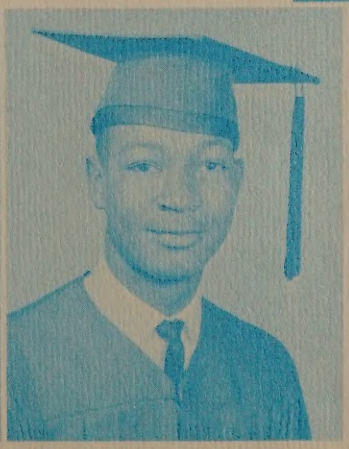

Harvell, John L.
"Que"
Surgeon

Harvell,
Randolph S.
"Rand"
I.B.M. Technician

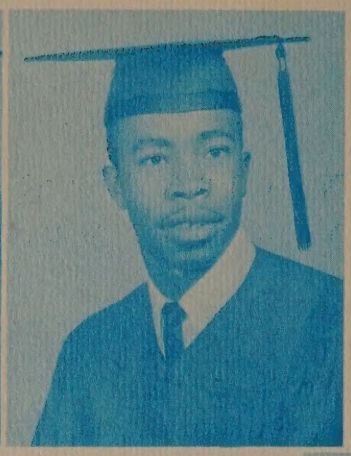

Harris, Thomas
"Tommy"
Air Force Career

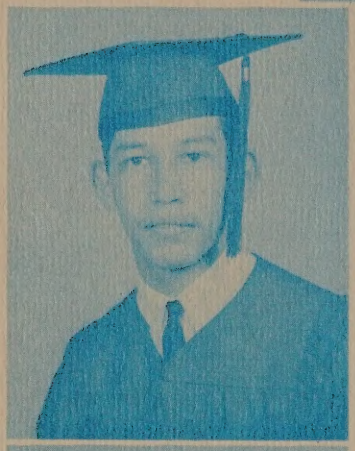

Hawkes, James
"Hawkeye"
Carpenter

Hicks, McSweeney
"Mac"
Mechanic

Hill, Glorine
Social Worker

Johnson, Frances V.
"Fran"
Secretary

Jones, Celestine A.
"Teen"
Secretary

Jones, Jacqueline E.
"Jackie"
Secretary

Jones, Mamie O.
"Kitten"
Model

Jones, Rosa A.
"Rosa"
Sociologist

Jones, Preston O.
"Stone"
Electrician

Jones, Van T.
"Hot Rod"
Mechanical Engineer

Cousin Marion,
Wish the best
of life in the
days to come.
Try hard and
you have
got to succeed
"Hot Rod"

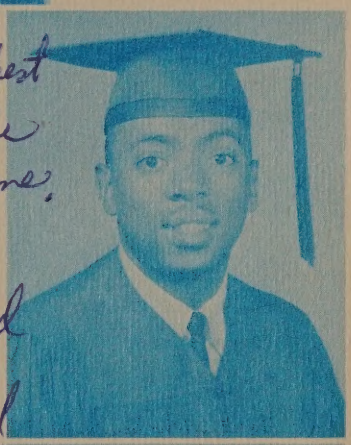

Lee, Ronald J.
"Fat Boy"
Electronical
Engineer

Lundy,
Georgteen D.
"Peggy"
Airline Stewardess

Mallory, Larry T.
"Buck"
Baseball Star

Mason, Alice V.
"Mickey"
Secretary

Mason, Sylvia D.
"Chee Chee"
Secretary

Mitchell, Josephine M.
"Phine"
Nurse

Moody, Doretha E.
"Ressa"
Registered Nurse

Myrick, Margaret E.
"Merble"
Secretary

Nelson, Betty H.
"Betty Lou"
Secretary

Patterson, Beatrice
"Bea"
Secretary

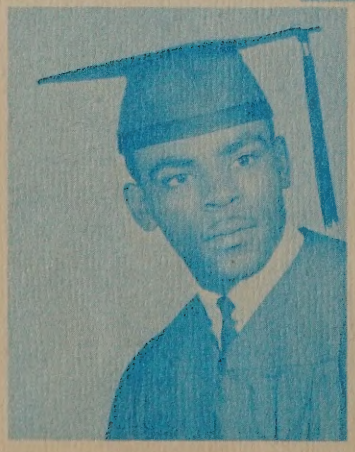

Pegram, Melvin P.
"Mo To"
Prof. Baseball Player

Ridley, Theresa
"Cricket"
Librarian

Roberts, John E.
Carpenter

Robinson, Robert
"Robert"
Mechanic

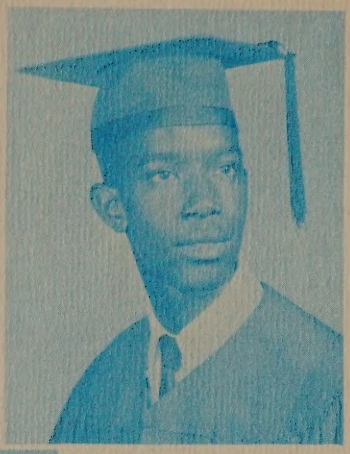

Roney, Allen D.
"Duck"
Carpenter

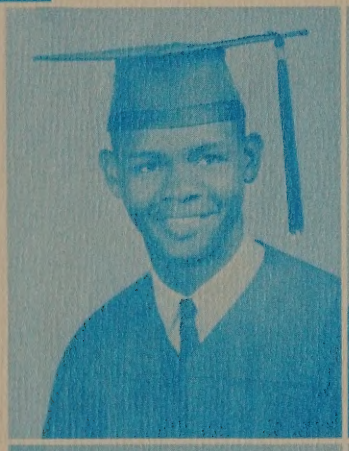

Roney, Earl W.
"Well Done"
Atomic Physicist

Sprately, Deloris
"Dee Dee"
Librarian

Smith, Ernestine J.
"Teen"
Secretary

Street, Reginal
"Reg"
Mechanic

Taylor, Shirley L.
Nurse

Thorpe, Pauline O.
"Dee Dee"
I.B.M. Operator

Thweat, Alice
Nurse

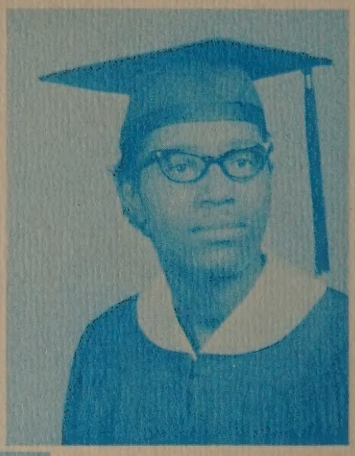

Tucker, Barbara
"Barbie"
Nurse

Tucker, Camilla B.
"Chuck"
Secretary

Tucker, John
"John"
Boxer

Tucker, Phineas W.
"Peeny"
Respectable
"Businessman"

Tucker, Romel M.
"Wildman"
Meat Inspector

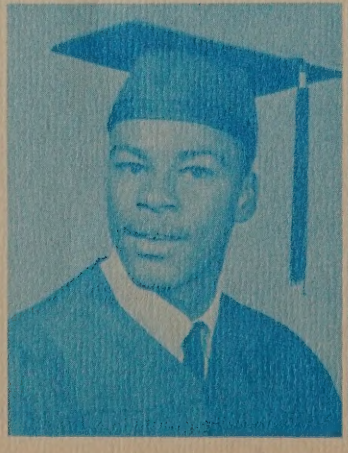

Tucker, Shirley C.
"Cat"
Airline Stewardess

Walker, Jacqeulyn M.
"Jackie"
Nursery School
Teacher

Walker, John A.
"Crazylegs"
Constructional
Engineer

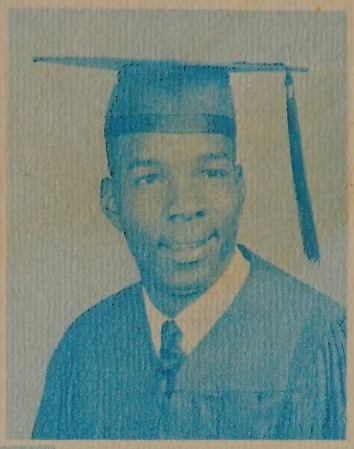

Walker, Lawrence
"Dudi"
Carpenter

Walker, Margaret V.
"Honey"
Secretary

Walker, Patricia D.
"Prissy"
Airline Stewardess

Walker, Ronald J.
"Ron"
IBM Operator

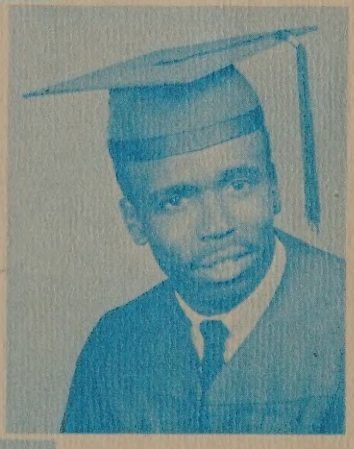

Walker, Winston
"Winston"
Mechanic

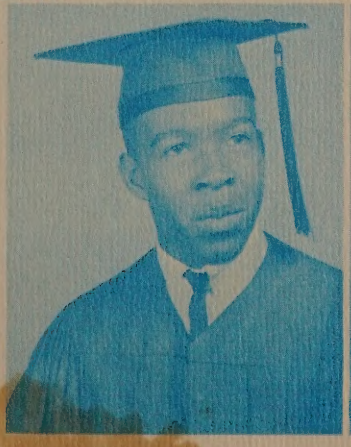

Williams, James L.
"Teamack"
Professional
Drummer

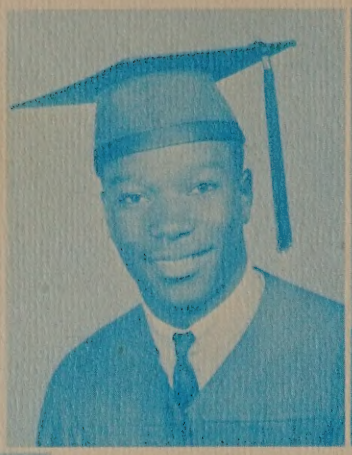

Williams, Robert
"E"
IBM Operator

Wilson, Woodrow
"Crane"
Physician

Winsburh,
Virginia C.
"Bootney"
Teacher's Aid

Wyche, Margaret E.
"Maudey"
Occupational
Therapist

Wingfield, Amos E.
"Alms"
Air Force

Macbeth is Here!!!

What's Next!!

CLASS PROPHECY

From an unknown benefactor the senior class of Southside High School 1966-1967 receives a very odd, but interesting gift. Though the gift is quite irregular, the class is delighted with it. On the first day of June 1967, at two o'clock P.M., the whole senior class is assembled in the Southside High Auditorium to receive their gift. The gift is a prophecy for each member of the class for the year 1967 by the famous prophet, Maharati the Mystic.

Maharati: As I gaze into my crystal ball, I will relate to you what lies in the future for each of you.

Ah! What is this? On main street in Dinwiddie I see a new and modern building, Southside General Hospital, designed by those brilliant architects, Walter Brown and Larry Gilliam and constructed by The Flower Brothers Construction Company. The hospital is equipped with elaborate electrical system, installed by the electrical experts John Roberts, Thomas Coleman, Reginald Street and Donald Roney. Chief of Staff, John Harvell has a fine staff of nurses: Doretha Moody, Ernestine Beloate, Gloria Coleman, Shirley Taylor, and the head nurse Voila Coleman. The receptionists are Ernestine Smith, Shirley Coleman, Camilla Tucker, Beatrice Patterson, Margaret Myrick, and Betty Nelson. Records are kept in order by the hard working secretaries: Mae Grandison, Annie Grandison, Frances Johnson, Sylvia Mason, Jacqueline Jones, and Celestine Jones, under the leadership of the Executive Secretary, Carleen Booker. Jacqueline Walker is in charge of the Nursery Department for crippled children and her assistants are Virginia Winbush and Margaret Wyche.

I see a huge shipping center, Southside Plaza. The sole proprietor of L. R. Green Department Store is Larry Green and his Vice President is Amos Wingfield. The manager of the store is Patricia Walker. The secretaries are Colleen Griffin, Alice Mason and Sandra Ellis. Barbara Tucker and Edna Crawley are seamstresses in their shop.

Gloria Goodwyn, and Deloris Spratley are in charge of the Dinwiddie County Library. Joan Bonner is teaching history at Southside High School, while her husband, Lawrence Walker, teaches carpentry at the John Tyler School of Technology.

Van Jones owns a huge truck farm where his main crop is watermelons. His neighbor, Robert Robinson, has a variety of crops on his farm.

Carol Green, George Faulcon, and David Day control all of Dinwiddie's records through the use of data processing machines.

In Washington, Teresa Ridley is working in the Library of Congress and is married to Romel Tucker, who is under secretary of Health, Education and Welfare in the President's Cabinet.

Phineas Tucker, Larry Bolling and Thomas Harris pilot luxurious space crafts to the moon from Washington. The stewardesses: Gloria Claiborne, Mary Claiborne, Georgeteen Lundy, and Josephine Mitchell keep the passengers comfortable. Benjamin Williams, Raymond Clark and Wilbur Griffin are the space craft mechanists. Morris Arrington, Larry Bland, and Clarence Gholson are in the laboratory working on new designs for future spacecrafts.

In New York City, Leroy Williams and Jerome Gholson of the world renown "Hep Cats" band are backing the famous vocalist Rose Jones at the Copacabana Club. Gladys Bonner and Frances Burrow have their own dress shop on Fifth Avenue where Mamie Jones and Cheryl Dabney work as models. Charles Goodwyn, Melvin Pegram and Larry Mallory are fortunate in that they are all members of the famous New York Yankees baseball team. Melvin Drumboole, Ronald Walker and Woodrow Wilson are playing basketball with the Harlem Globetrotters.

At Cape Kennedy I see Brenda Fitzgerald, Earl Roney and Ronald Lee experimenting with a new type of bomb.

In Viet Nam, Gloria Goings and Glorine Hill are social workers helping the people adjust to modern life.

In Thailand our patriotic young men, Robert Crawley, Randolph Harvell, Joseph Gibbs, Robert Williams, Preston Jones, George Ellis, and James Hawkes are fighting to defend the right of a foreign people.

Now the crystal ball grows dim; therefore, we have to return to the present.

CLASS POEM

Southside High to us, is very fine indeed,
And all have worked so very hard to keep
Her sacred creed.
Our parents dear and teachers all
Have helped with much concern,
With all their kind and helping
Hands our goals were safely earned.
The Class of '67 leaves
Without the dread of fear,
We trust and pray that through the years
We'll gain rewarding careers.
Southside High, we love you,
You have put us to the test
May we ever remember our Motto
"Nothing succeeds like success."

Virginia C. Winbush

Class Colors: Blue and White

Class Flower: White Rose

Class Motto: Nothing Succeeds Like Success

CLASS WILL

We, the graduating class of 1967, citizens of Dinwiddie County and the State of Virginia, being of sound mind and body do hereby make this our last will and testament.

I, Morris Arringston, will my ability to stay in school to James Bolling.
I, Ernestine Beloate, will my ability to be a lady to Sylvia Thomas.
I, Larry Bland, will my kindness to Doris Bland.
I, Larry Bolling, will my ability to love and honor women to James Bolling.
I, Gladys Bonner, will my ability to sew and construct garments well to Janice Tucker.
I, Joan Bonner, will my ability to appreciate history to Kate Jones.
I, Carleen Booker, will my mathematical ability to Larry Short.
I, Walter Brown, will my ability to dance to Floyd Talley.
I, Frances Burrow, will my ability to sew to Janice Tucker.
I, Gloria Claiborne, will my hair styles to my sister Bettie Claiborne.
I, Mary Claiborne, will my typing ability to Evelyn Ragsdale.
I, Raymond Clarke, will my weight to James Massenburg.
I, Gloria Coleman, will my ladylike ways to Shirley Clark.
I, Thomas Coleman, will my shortness to James Wells.
I, Shirley Coleman, will my typing ability to Willia Ellis.
I, Viola Coleman, will my weight to Vernell Davis.
I, Edna Crawley, leave my greatest hope that each low classmate will reach his goal.
I, Robert Crawley, will my ability to drive a bus to James Crawley.
I, Cheryl Dabney, will my ability to sew to Hermenia Stewart.
I, David Day, will my slowness to Edward Crawley.
I, Melvin Drumgoole, will my ability to basketball to Kevin Bonner.
I, George Ellis, will my ability to understand literature to James Clanton.
I, Sandra Ellis, will my love and friendship to Moses Linel Ruffin.
I, George Faulcon, will my bashful ways to Jesse Goodwyn.
I, Brenda Fitzerald, will my leadership ability to Yvette Gooden.
I, Andrew Flowers, will to my sister, Gale Flowers, the ability to be quiet, in class.
I, Harold Flowers, will my good looks to Levi Batts.
I, Alphonse Gholson, will my musical abilities to Floyd Talley.
I, Henry Gholson, will my height to Levi Batts.
I, Joseph Gibbs, will my singing ability to Thelma Bland.
I, Larry Gilliam, will my 20/20 vision to James Crawley.
I, Charles Goodwyn, will my talent and skills in singing to Geraldine Tazewell.
I, Gloria Goodwyn, will my cheering ability to Margaret Drumgoole.
I, Gloria Goings, will my bus driving ability to Floyd Talley.
I, Annie Grandison, will my lady like ways to Evelyn Taylor.
I, Mae Grandison, will my ability to play basketball to Vera Harvell.
I, Larry Green, will my good taste in clothing to Linel Ruffin.
I, Carol Greene, will my height to George Ridley.
I, Colleen Griffin, will my ability to read and write shorthand accurately to Paula Tucker.
I, Wilbert Griffin, will my STACY ADAMS to Curtis Sykes.
I, Thomas Harris, will my art ability to Theresa Johnson.
I, John Harvell, will my eating habits to Eldridge Coleman.
I, James Hawkes, will my quick thinking to Hellion Flowers.
I, McSwennie Hicks, will my art ability to Gary Rivers.
I, Glorine Hill, will my ability to act intelligent to Carolyn Gaines.
I, Frances Johnson, will my ability to type to Virginia Farrar.
I, Celestine Jones, will my ability to read and write shorthand to Ruth Davis.
I, Jacqueline Jones, will my secretarial ability to Willia Ellis.
I, Mamie Jones, will my ability to eat a lot to Gloria Booth.
I, Preston Jones, will my ability to love to Mona Lisa Mason.
I, Rosa Jones, will my good sportsmanship to Larry Short.
I, Van Jones, will my line of jive to Talmage Wyatt.
I, Ronald Lee, will the principal to the entire Junior Class.
I, Georgeteen Lundy, will my shorthand ability to Evelyn Ragsdale.
I, Larry Mallory, will my ability to smile at all times to James Goodwyn.
I, Alice Mason, will my ability to take shorthand to Edna Roney.
I, Sylvia Mason, will my ability to stay slim to Patricia Jones.
I, Doretha Moody, will my talkativeness to Ruby White.
I, Josephine Mitchell, will my art ability to Bernice Myrick.
I, Margaret Myrick, will my good sense to Rosa Gee.
I, Betty Nelson, will my instrumental ability to the clarinet players of our school band.
I, Beatrice Patterson, will my bright eyes and laughs to Lucy Thweatt.
I, Melvin Pegram, will my ability to play basketball to Kevin Bonner.
I, Teresa Ridley, will my library assistant abilities to Barbara Wilson.
I, John Roberts, will my knowledge to Eugene Davis.
I, Allen Roney, will my love to Martha Wingfield.
I, Earl Roney, will my ability to understand and calculate Physics to Yvette Gooden.
I, Ernestine Smith, will my typing ability to Sandra Lundy.
I, Deloris Sprately, will my athletic ability to Yvonne Harvell and Willia Ellis.
I, Reginald Street, will my ability to get along with girls to James Merrick.
I, Shirely Taylor, will my ability to grow long fingernails to Barbara Wilson.
I, Paulene Thorpe, will my love and ability to work well to Talmage Wyatt.
I, Alice Thweatt, will my ability to cook to Lucy Thweatt.
I, Barbara Tucker, will my ability to sew to Bernice Myrick.
I, Camilla Tucker, will my shortness to Kate Jones.
I, John Tucker, will my drumming ability to James Merrick.
I, Phineas Tucker, will my ability to get a girlfriend on my own to Linel Ruffin.
I, Romel Tucker, will my knowledge of girls to Sherman Givens.
I, Shirley Tucker, will my cooking ability to Janice Tucker.
I, Jacqueline Walker, will my art ability to Lorraine Jones.
I, John Walker, will my bow legs to George Noel.
I, Lawrence Walker, will my musical ability to Claiborne Smith.
I, Margaret Walker, will my typing ability to Alice Parham.
I, Patricia Walker, will my ability to be friendly to Yvonne Price.
I, Ronald Walker, will my athletic ability to Spencer Dickens.
I, Leroy Williams, will my drumming ability to James Merrick, Jr.
I, Robert Williams, will my love to Brenda Ellis.
I, Woodrow Wilson, will my athletic ability to Ronald Edwards.
I, Margaret Wyche, will my ability to appreciate life and love to Della Johnson.

HALL OF FAME

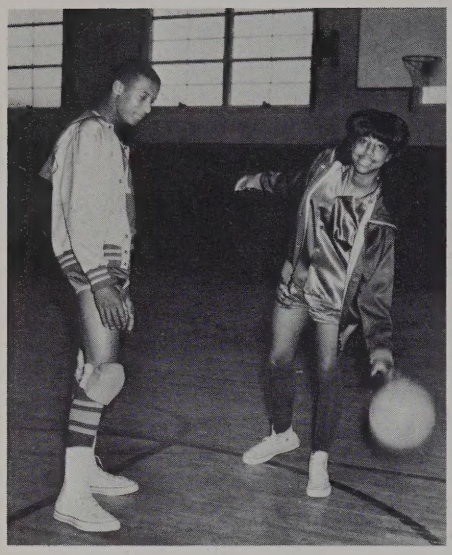

Most Athletic
Sandra and Melvin

Most Likely to Succeed
Carleen and Earl

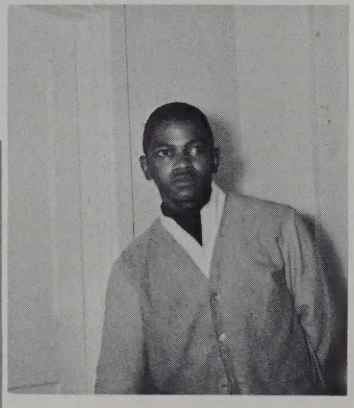

Most Attractive
Cheryl and Larry

Most School Spirited
Gloria and Leroy

Cutest
Alice and Harold

Tallest
Shirley and Woodrow

Shyest
George and Georgeteen

Most Romantic Couple
Brenda and Robert

Shortest
Joan and Harold

Most Popular
Rosa and Charles

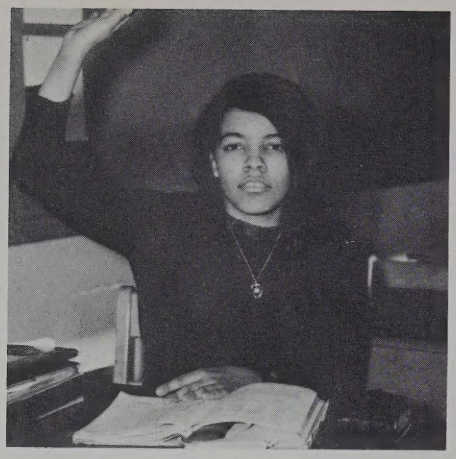

Patricia

Biggest
Filibusters

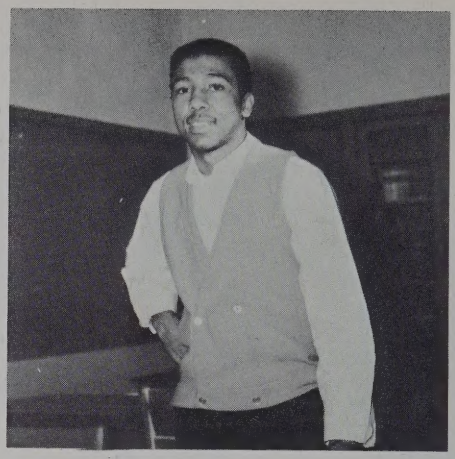

Walter

Cutest Couple
Joan and Lawrence

Best Dancers
Camilla and Larry

Most Talented
Brenda and Charles

Margaret

Best
Personalities

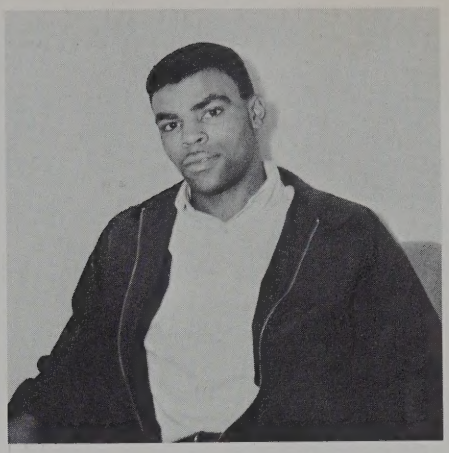

Melvin

Most Flirtatious
Jackie and Randolph

Fastest
Doretha and Leroy

Slowest
Glorine and David

Biggest Eaters
Mamie and Larry

Most Sophisticated
Teresa and Van

Wittiest
Frances and Ronald

Most Fun Persons
Rose and Ronald

Most Talkative
Gloria and Phineas

Most Fashionable
Gladys and Larry

Got to be careful. I can't make any mistakes.

Don't just stand there. We have work to do.

The rough and ready seniors back up the football team.

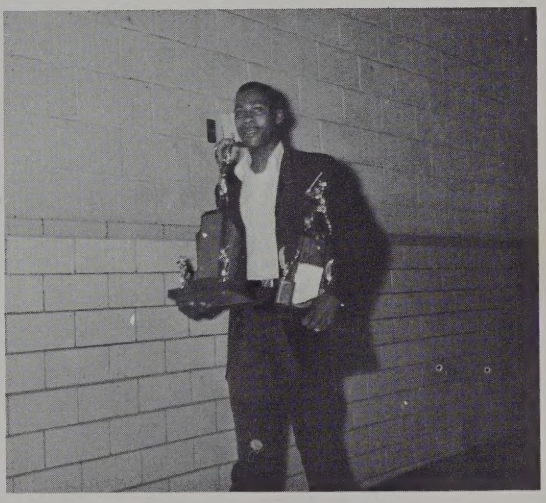

Somebody stop him! He has all the prizes.

Hey! The camera is over here.

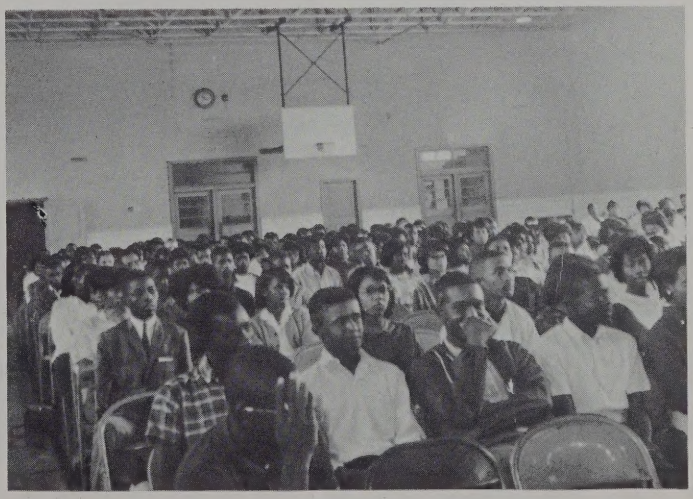

The seniors have front seat privileges.

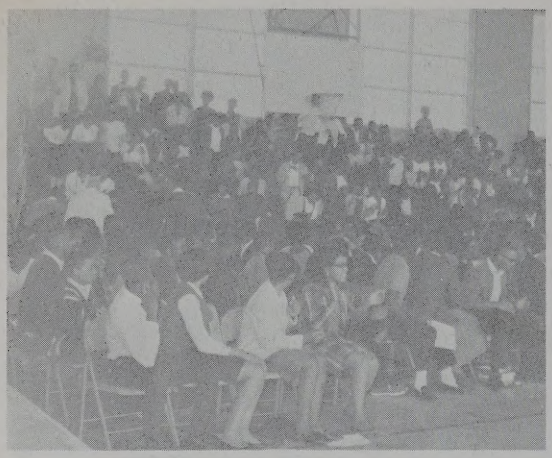

We're trying to catch on.

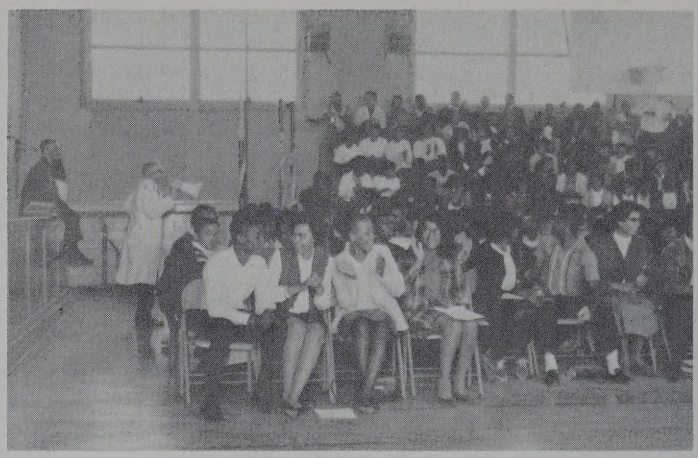

Ah! we've got it now.

I WISH she would hurry. I'm bored.

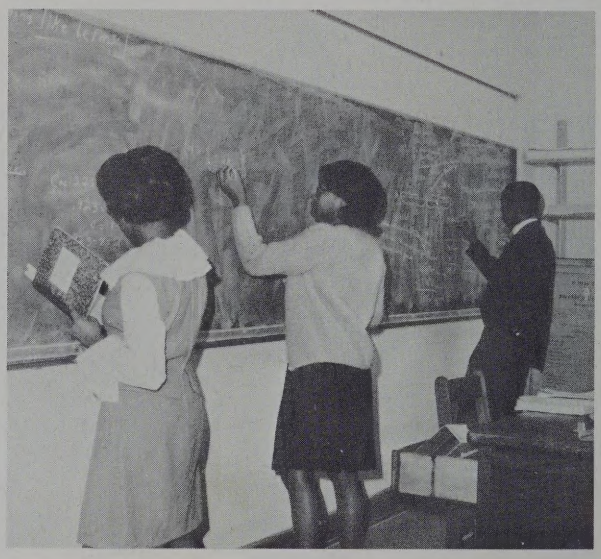

Would you believe it? We thought physics was easy.

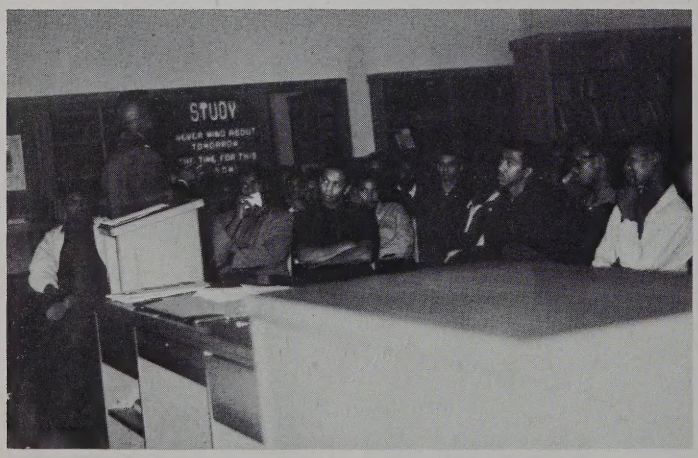

Imagine! He is trying to convince us that Uncle Sam wants us.

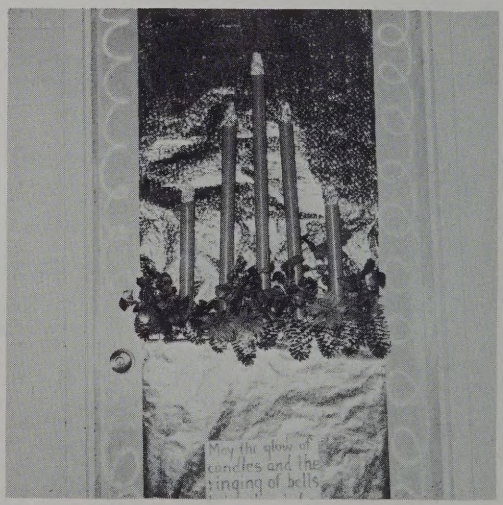

12-A wins first place in the Door Decorating Contest.

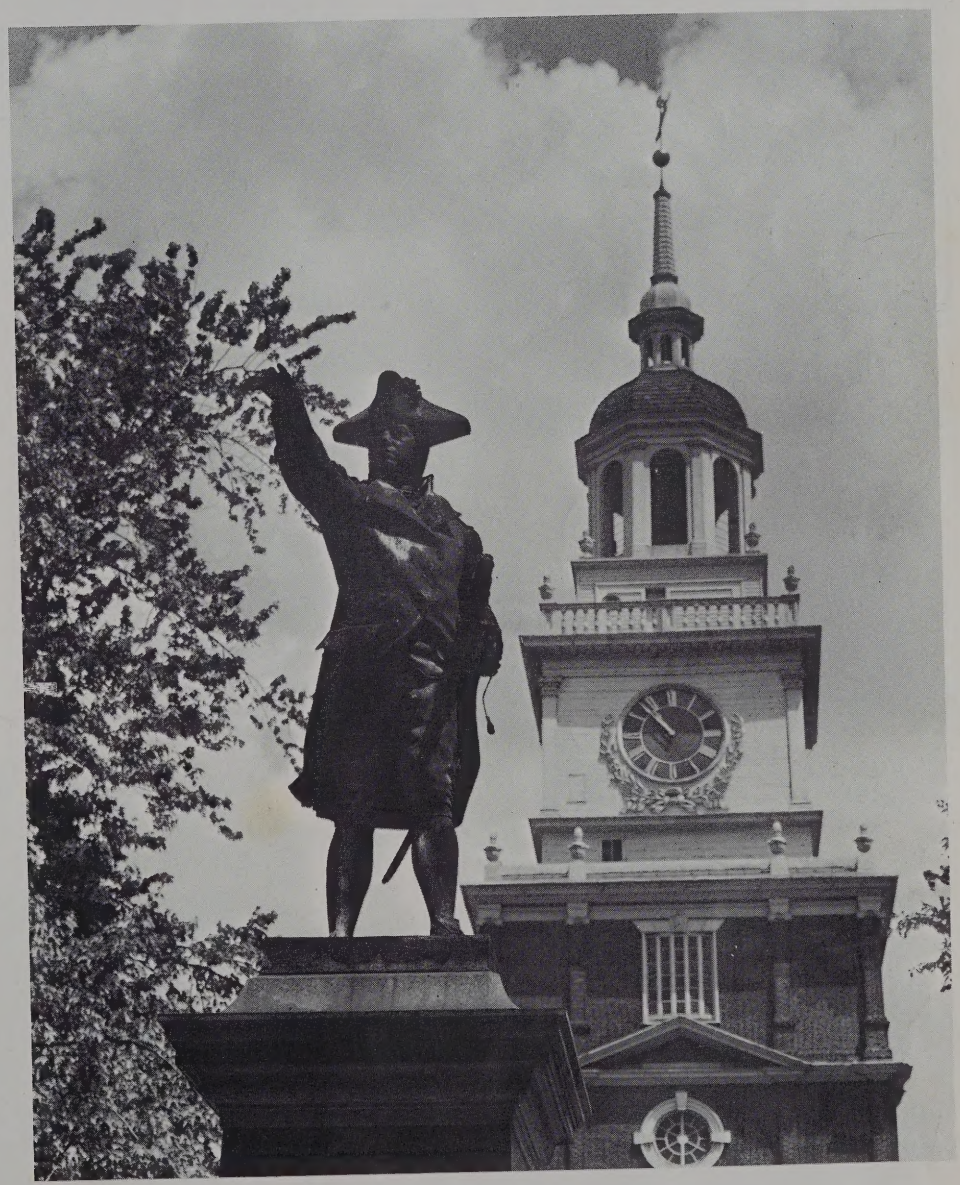

JUNIORS

Yvette Gooden
Class Editor

Bettie Claiborne
Assit. Class Editor

Junior Class Officers

FIRST ROW, Vice-President, Larry Short; President, Ronald Edwards. SECOND ROW, Assit. Secretary, Yvette Gooden; Secretary, Lorraine Jones. THIRD ROW, Reporter, Barbara Wilson; Chaplain, Geraldine Tazewell. FOURTH ROW, Treasurer, Charles Tucker.

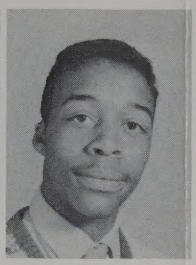

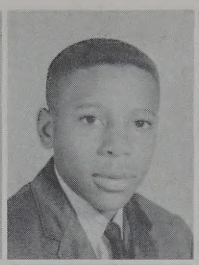

Allen, V.

Batts, L.

Bland, D.

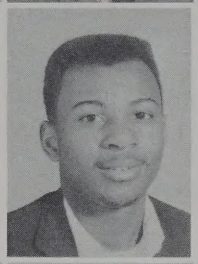

Bonner, K.

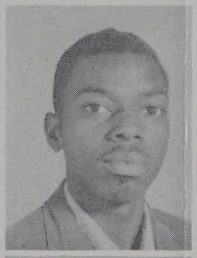
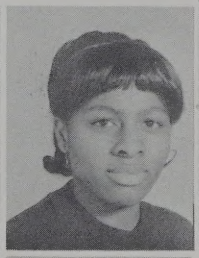
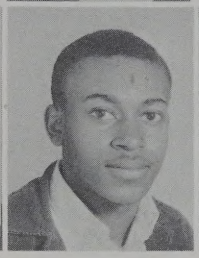
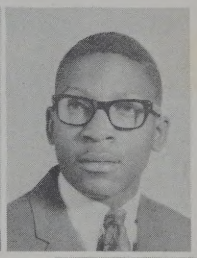

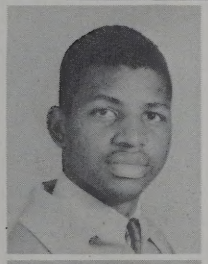

Ampy, R.
Claiborne, B.
Coleman, A.

Bolling, J.
Clanton, J.
Crawley, E.

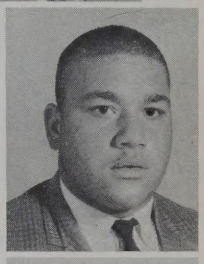

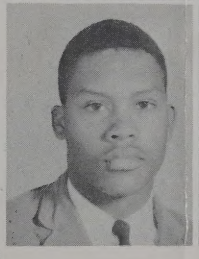
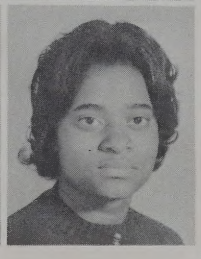
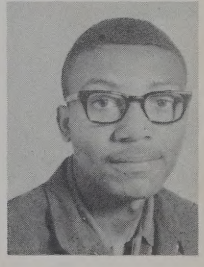

Clarke, S.
Davis, E.
Drumgoole, M.

Coleman, E.
Davis, R.
Edwards, R.

Cousin, G.
Davis, V.
Ellis, B.

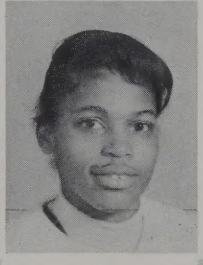

Crawley, J.
Dicken, S.
Ellis, J.

Falcon, J.

Flowers, G.

Flowers, H.

Gaines, C.

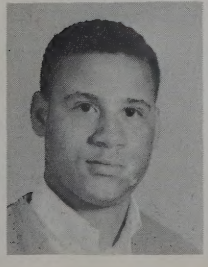

Ellis, W.

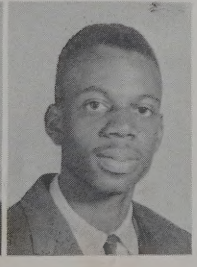

Farrar, V.

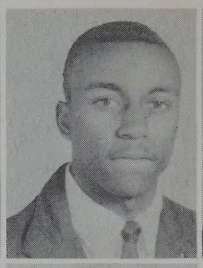
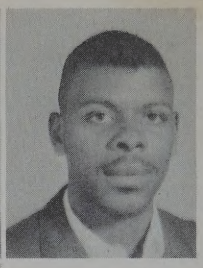

Gee, R.

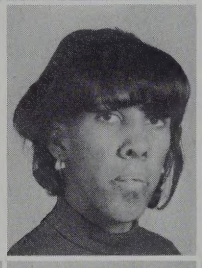

Gibbs, J.

Gooden, Y.

Harper, B.

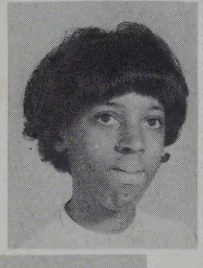

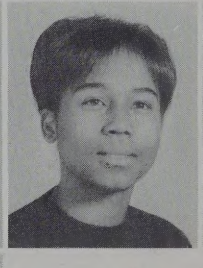
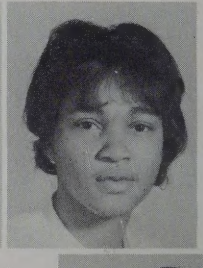

Gholson, S.
Harvell, M.
Johnson, T.

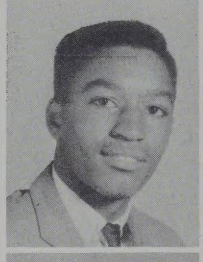
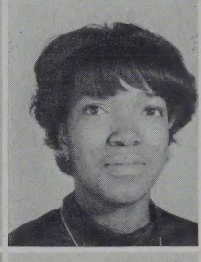

Goodwyn, J.
Harvell, V.
Jones, L.

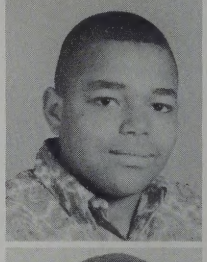

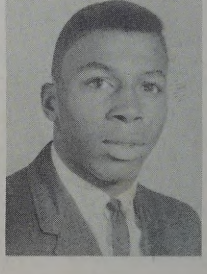

Johnson, D.
Jones, P.
Moody, Z.

Jones, D.
Key, J.
Myrick, B.

Jones, K.
Lundy, S.
Myrick, W.

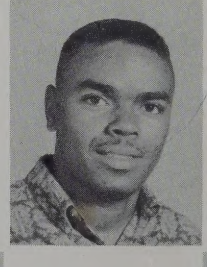

Jones, M.
Myrick, J.
Noel, G.

Perkins, O.

Price, Y.

Ragsdale, E.

Reed, J.

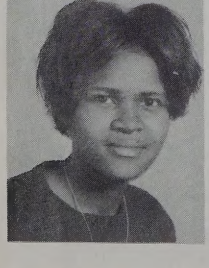

Parham, A.

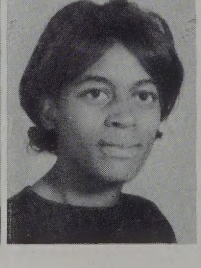

Patterson, J.

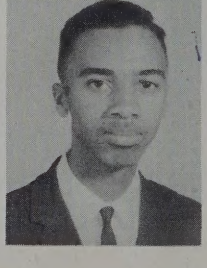

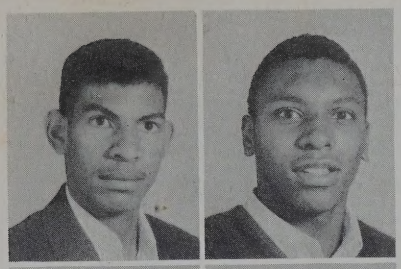

Ridley, G.
Rivers, J.

Tucker, C.
Tucker, J.

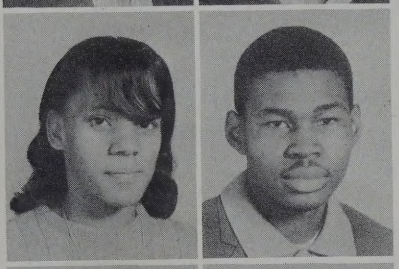

Roney, E.
Ruffin, M.

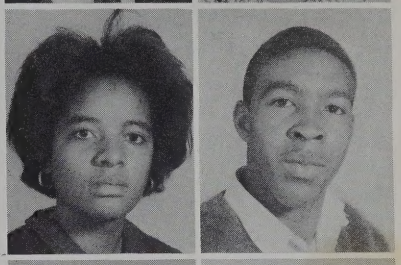

Tucker, P.
Walker, W.

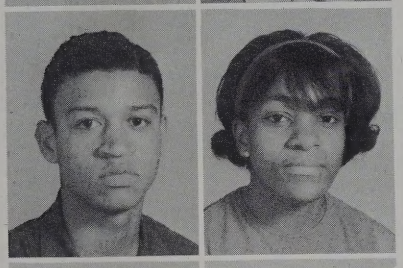

Short, L.
Stewart, H.

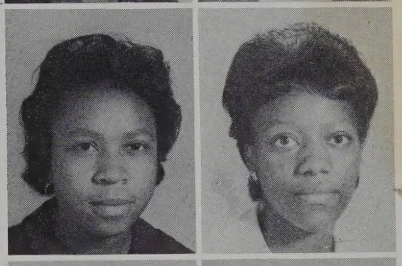

White, R.
Williams, S.

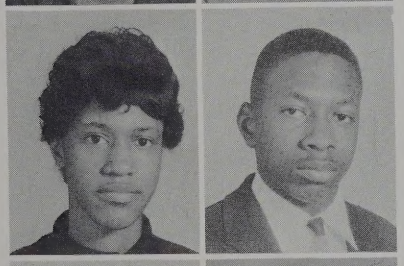

Sykes, C.
Sykes, Curtis

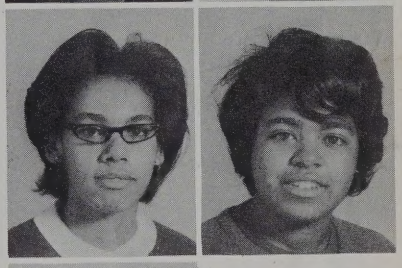

Wilson, B.
Wingfield, M.

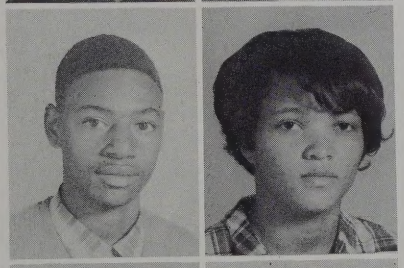

Talley, F.
Taylor, E.

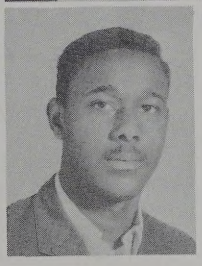

Wyatt, T.

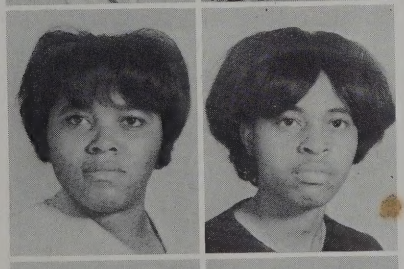

Taylor, T.
Tazewell, G.

Thomas, S.
Thweatt, L.

Juniors in Action

It's right on the tip of my tongue

I know it's here some place.

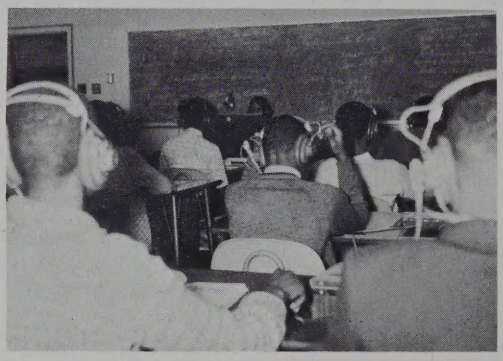

Get me out of here

Snowball battle anyone?

The answer man--the answer!

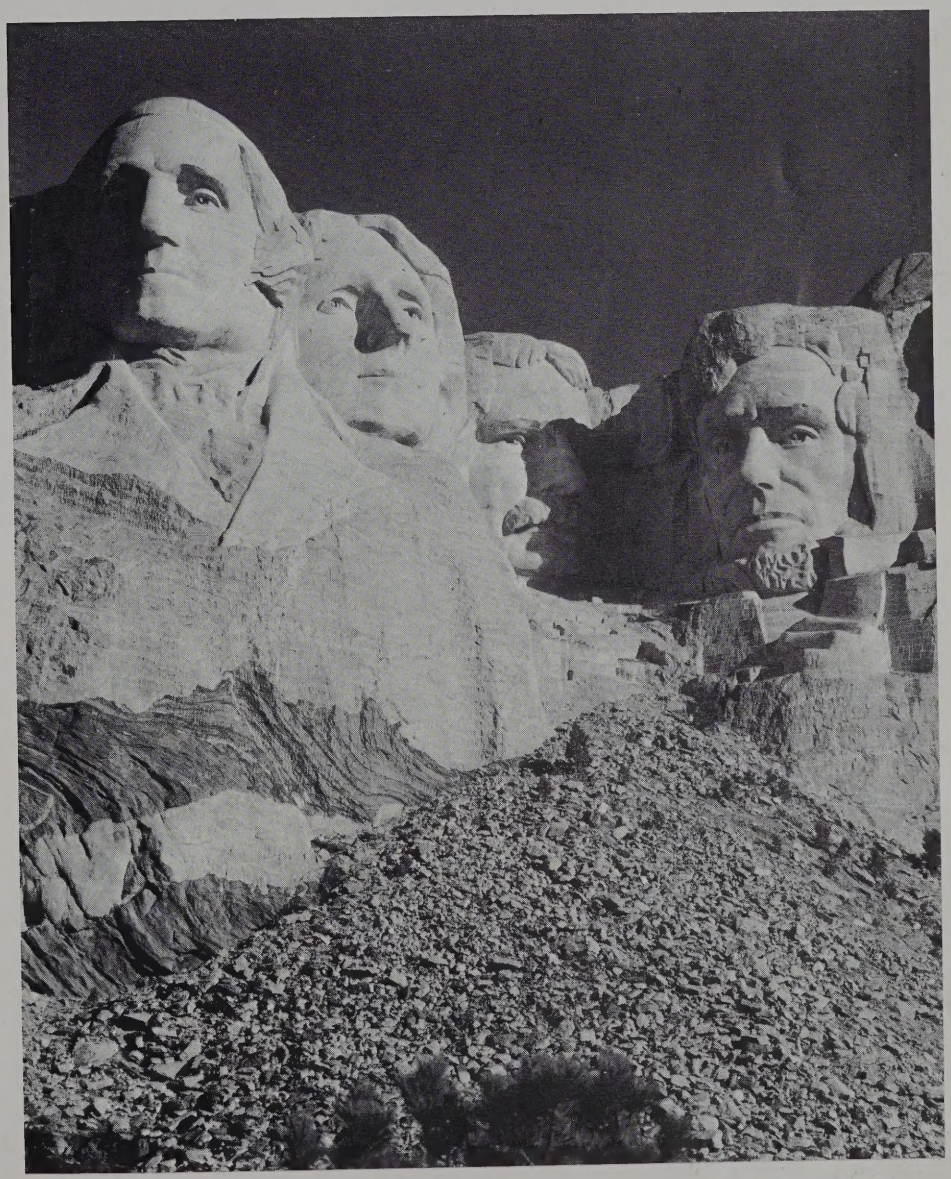

SOPHOMORES

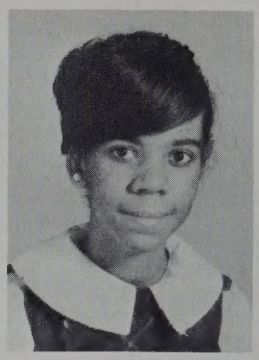

Phyllis Wilson
Editor

Elsie Williams
Assit. Class Editor

Sophomore Class Officers:

FIRST ROW--President, Walter Sykes, Vice-President, Alice Booker--
SECOND ROW--Secretary, Jean Morgan, Assit. Secretary, Brazilia Beloate, Treasurer, Elsie Williams

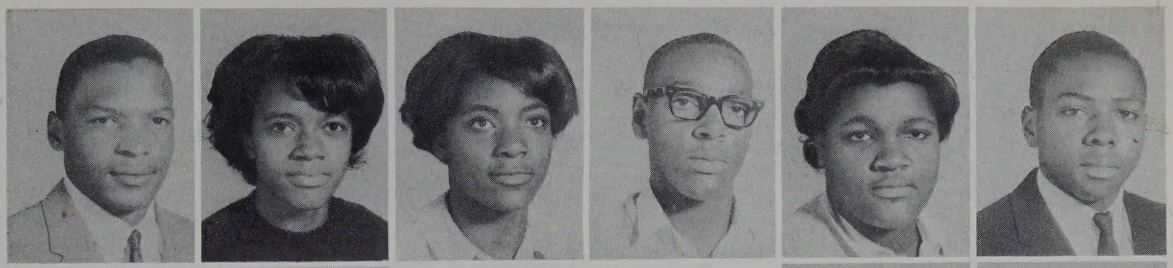

Banks, B. Bartley, D.

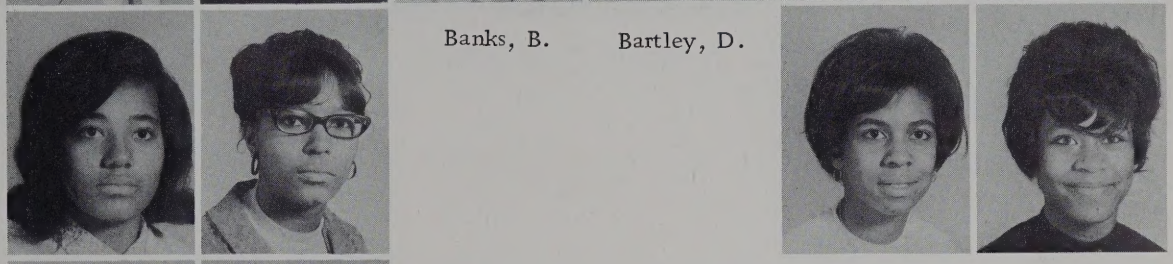

Bartley, O.
Bolling, P.
Coleman, L.
Cox, S.
Faulcon, E.
Fitzgerald, F.

Batts, J.
Bonner, S.
Coleman, L.
Crockett, W.
Faulcon, P.
Gilliam, V.

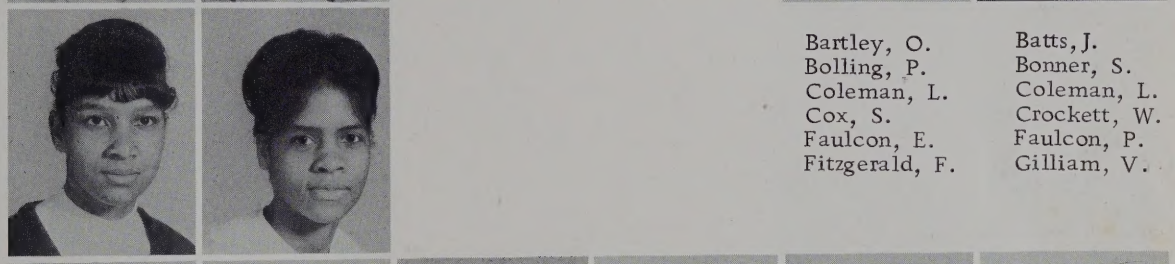

Anderson, C.
Beloate, B.
Booker, A.
Boyd, S.
Dabney, M.
Fells, A.

Bailey, B.
Bland, T.
Booth, G.
Burrow, J.
Davis, R.
Fields, E.

Claiborne, M. Coleman, J.

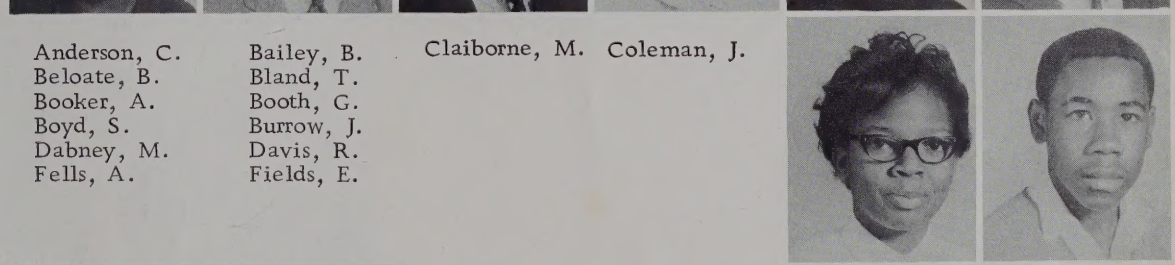

Fields, P. Fitzgerald, B.

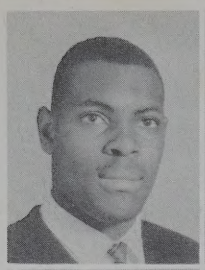
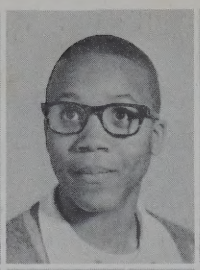
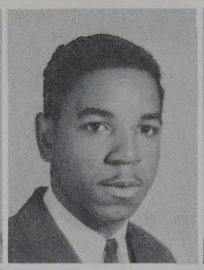
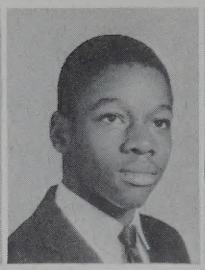

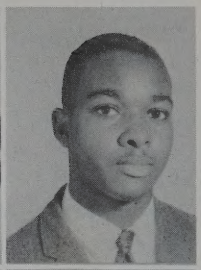

Greenhill, A. Hamilin, J.

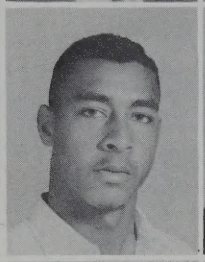

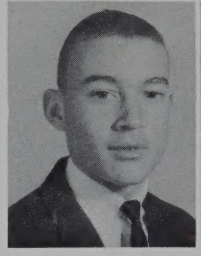
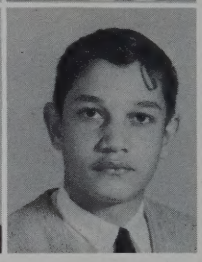

Harper, L.	Harris, J.
Hawkes, M.	Hawkes, T.
Jackson, B.	Jarrett, R.
Jones, E.	Lacy, L.
Lassiter, I.	Lundy, D.
Morgan, J.	Mosely, W.

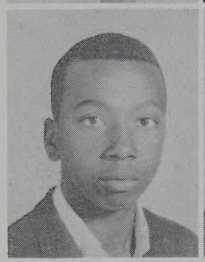
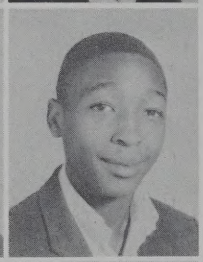

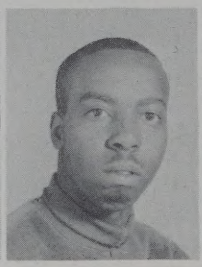

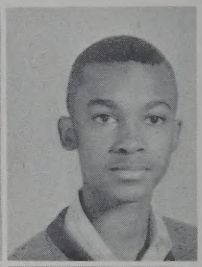

Givens, S.	Goodwyn, L.	Hicks, B.	Hite, D.
Harris, R.	Harvell, D.		
Hawkins, S.	Hayes, B.		
Hayes, C.	Hayes, D.		
Lambert, R.	Lanier, J.		
Micheal, E.	Moore, R.		

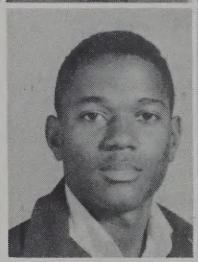

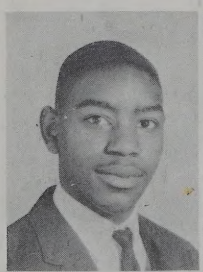
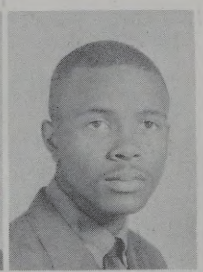

Montgomery, M. Morgan, E.

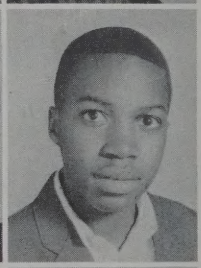

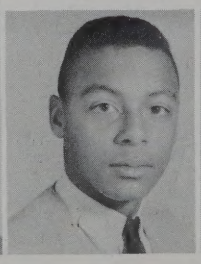
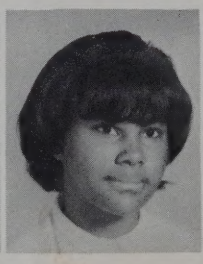

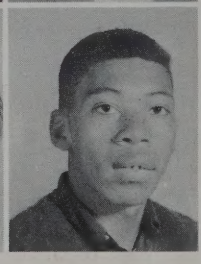

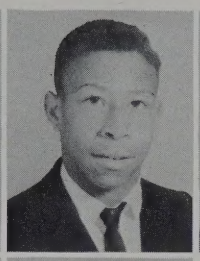
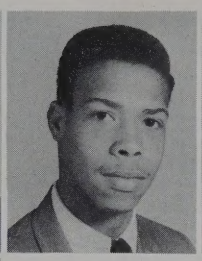
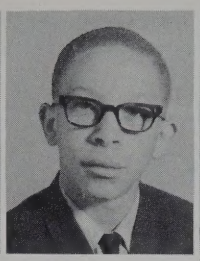
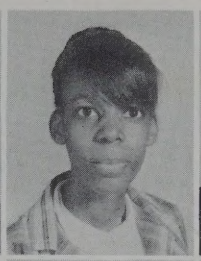
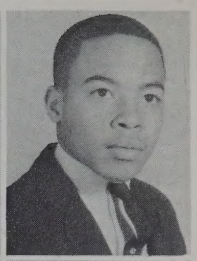

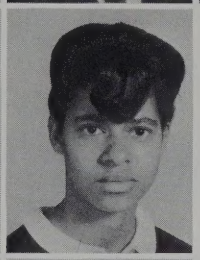

Nicholas, R. Ogburn, G.

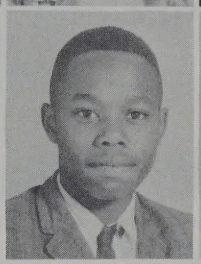

Owens, S. Parham, C.
Pelham, C. Prosise, A.

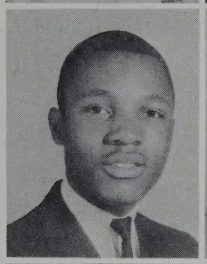
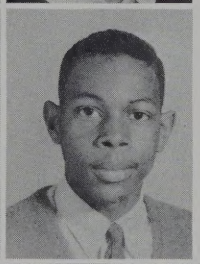

Smith, C. Smith, F.
Smith, G. Smith, J.
Tabon, T. Thomas, M.
Tucker, I. Tucker, M.

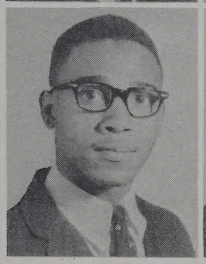
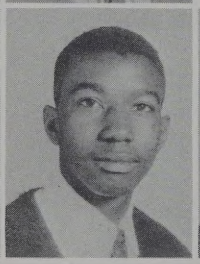

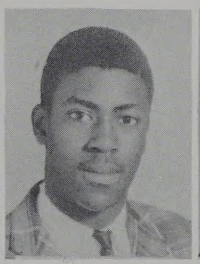

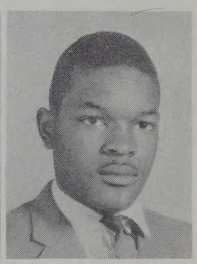

Myrick, J. Nicholas, C. Roney, C. Roney, T.
Parham, G. Pegram, R.
Ragsdale, C. Ragsdale, J.
Reed, J. Robertson, W.

Stokes, G. Sykes, W.
Thorne, J. Thorne, N.

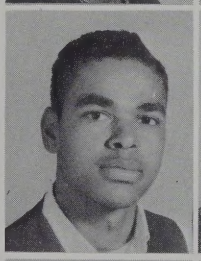
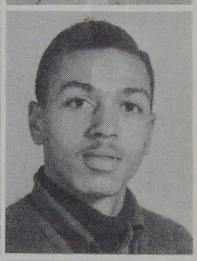

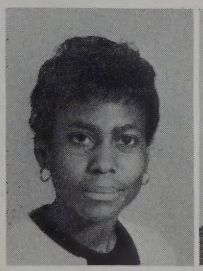
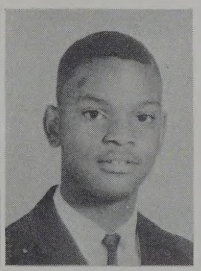

Thorpe, J. Tucker, A.

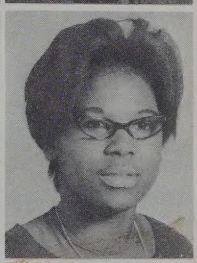

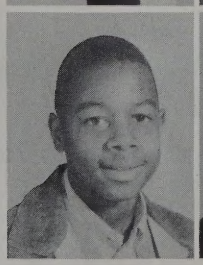
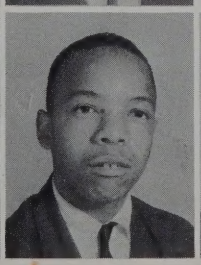
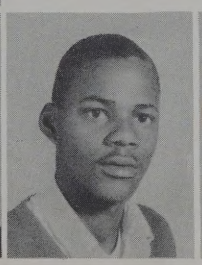

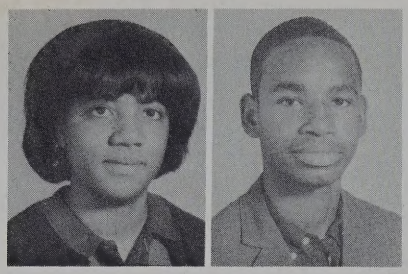

Tucker, P. Weaver, E.

Weaver, M. White, H.

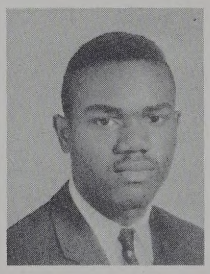

White, R.

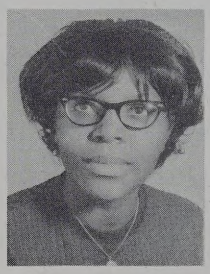

White, M.

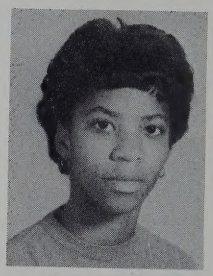

Wilkins, C.

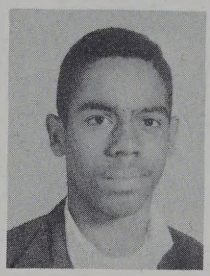

Wiggins, M.

Williams, E.

Williams, M.

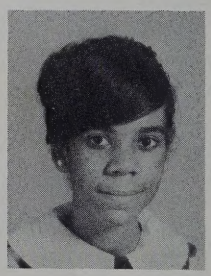

Wilson, P.

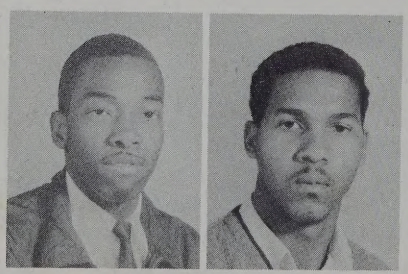

Woodley, L.
Wyatt, N.

Wyatt, R.
Wynn, F.

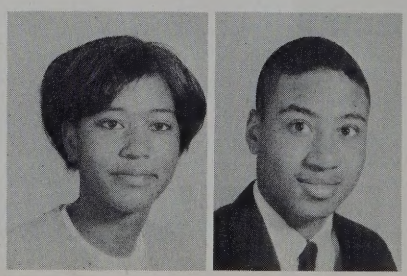

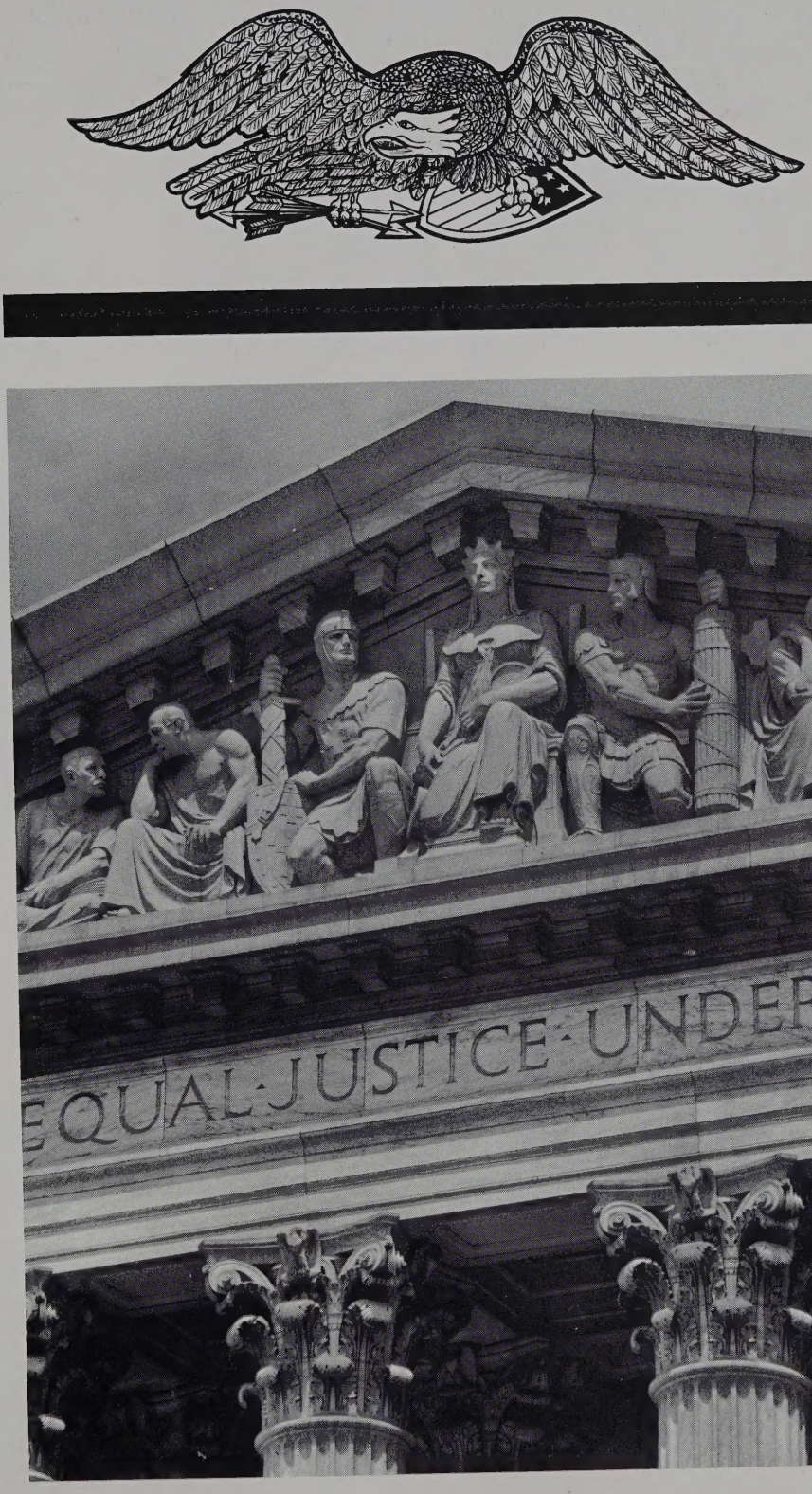

FRESHMEN

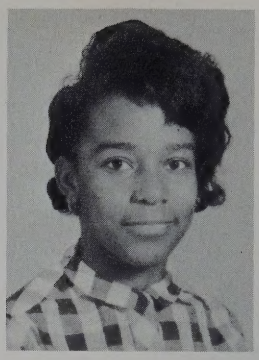

Vivian Price
Freshman Class
Editor

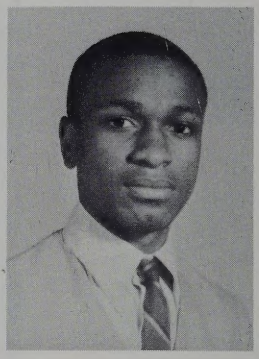

Reginald Gooden
Assit. Freshman
Class Editor

Freshman Class Officers:

FIRST ROW; Vice-Pres. Patricia Greenhill; President Joyce Johnson.
SECOND ROW; Secretary Polly Yates; Assit. Sect. Katrina Bonner.
THIRD ROW; Treasurer Calvin Goodwyn

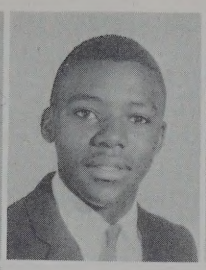

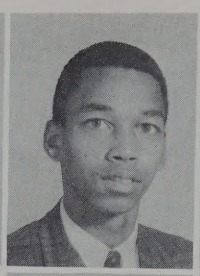

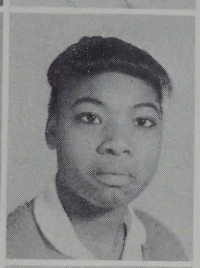

Baskerville, J. Batts, L.

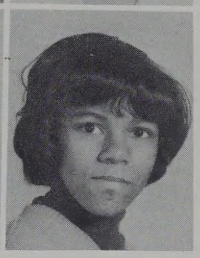

Bland, S. Bolling, M.
Bonner, M. Boose, J.

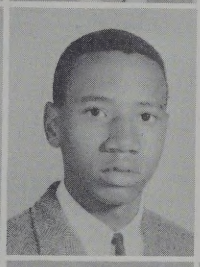

Crenshaw, B. Curtis, M.
Davis, C. Dean, S.
Gilchrist, F. Gilliam, A.
Gooden, R. Goodwyn, C.

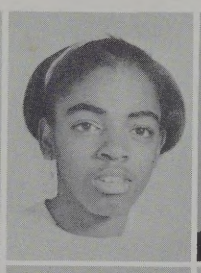
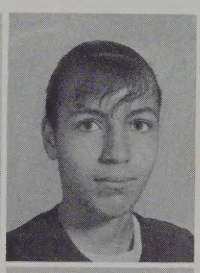

Alston, G. Barker, L. Clanton, M. Coleman, Q.
Bonner, K. Bonner, L.
Boswell, I. Branch, R.
Browder, B. Browder, J.

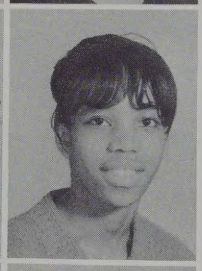

Fitzgerald, H. Flowers, C.
Gilliam, D. Gilliam, G.

Givens, W. Gooden, R.

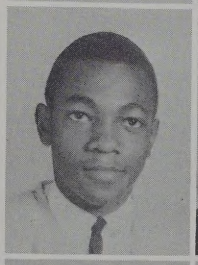
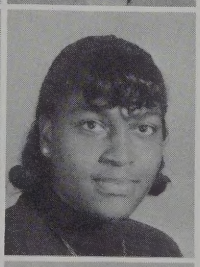
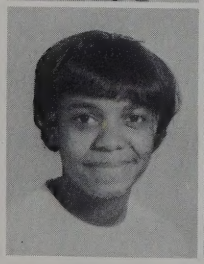
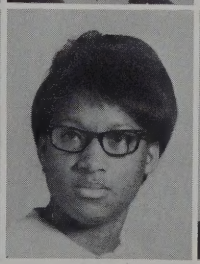
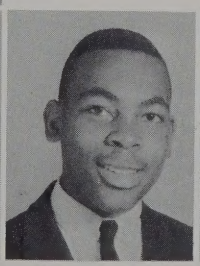
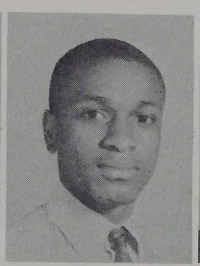
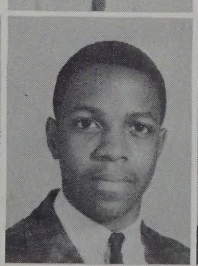
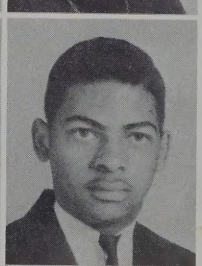

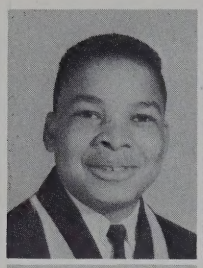
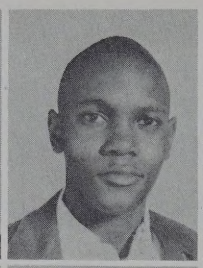
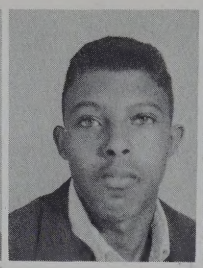
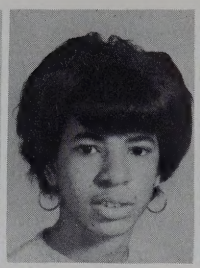
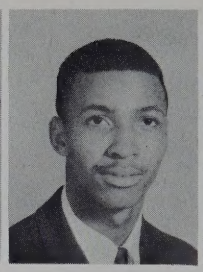
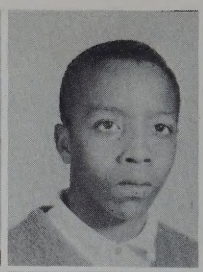

Goodwyn, D.
Goodwyn, G.
Grandison, J.

Greenhill, P.

Greenwood, O.
Hall, N.

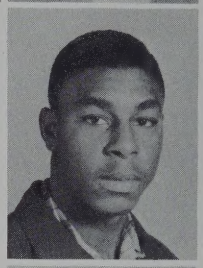

Harper, M.
Harper, R.

Harris, E.

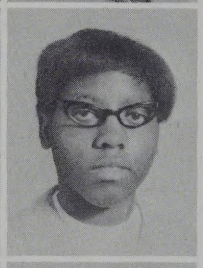

Harris, K.
Hapes, P.

Hicks, M.

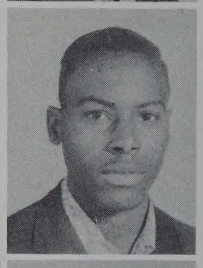

Hilliard, I.

Hilliard, W.

Johnson, A.

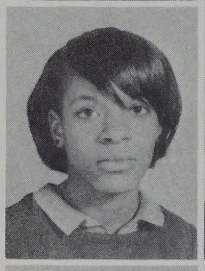
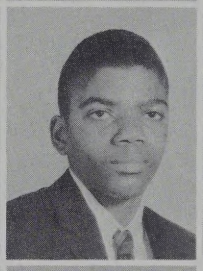
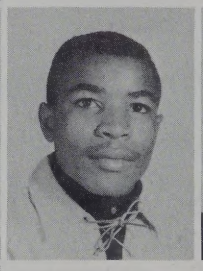
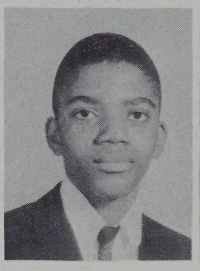
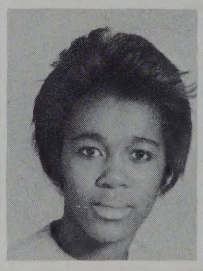

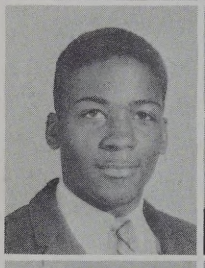
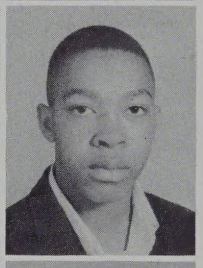

Hicks, Y.
Hilliard, A.

Johnson, B.

Johnson, H.
Johnson, J.

Johnson, J.

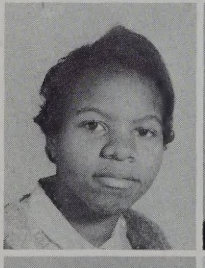

Jones, A.
Jones, B.

Jones, P.

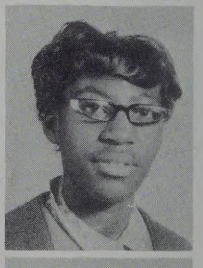

Jones, Y.
Jordan, S.
Lanier, J.

Lassister, B.

McKensie, F.
Lewis, C.

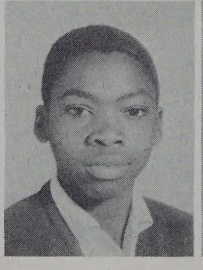

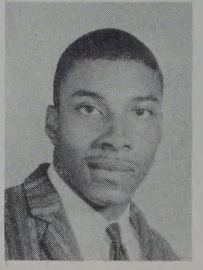

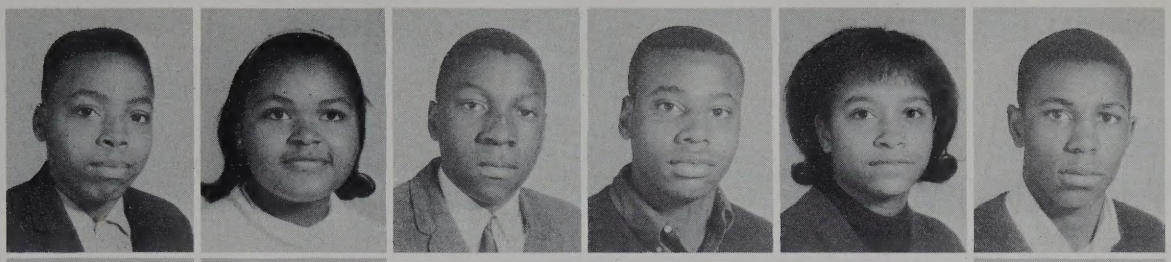

Mallory, J.
Mitchell, C.
Mitchell, D.

Moody, H.

Moody, S.
Moore, B.

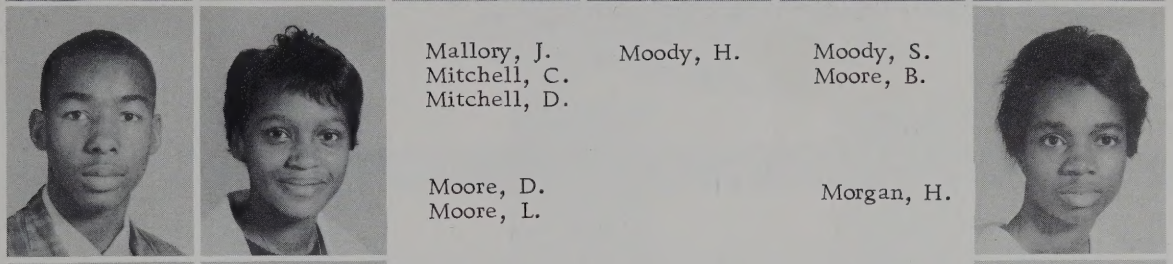

Moore, D.
Moore, L.

Morgan, H.

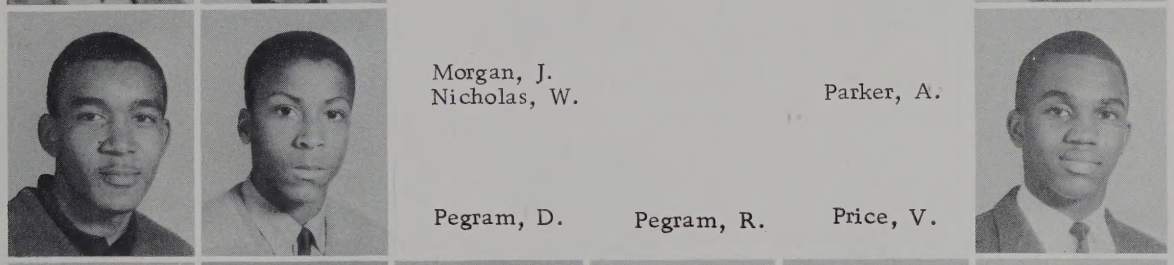

Morgan, J.
Nicholas, W.

Parker, A.

Pegram, D.

Pegram, R.

Price, V.

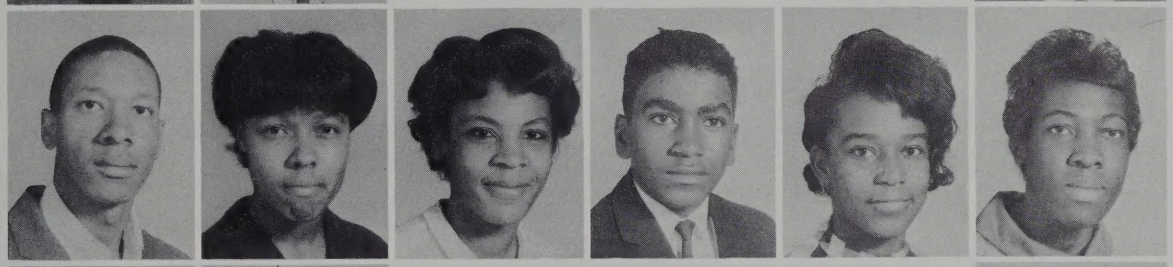

Parker, H.
Patterson, C.

Pritchett, I.

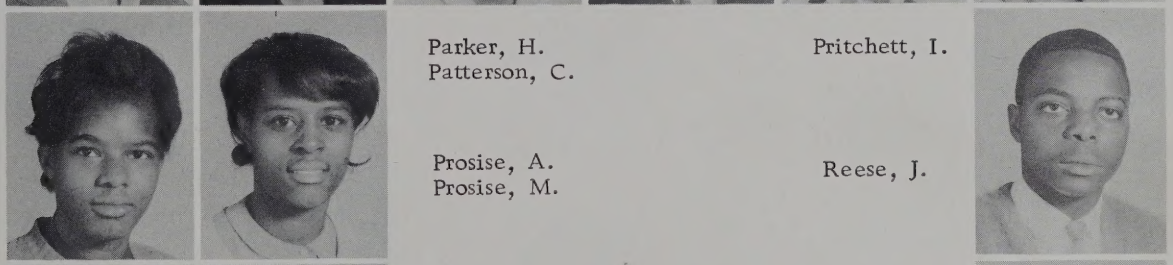

Prosise, A.
Prosise, M.

Reese, J.

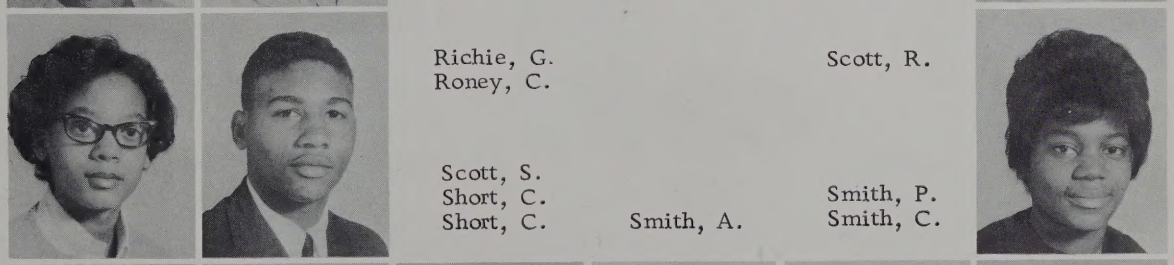

Richie, G.
Roney, C.

Scott, R.

Scott, S.
Short, C.
Short, C.

Smith, A.

Smith, P.
Smith, C.

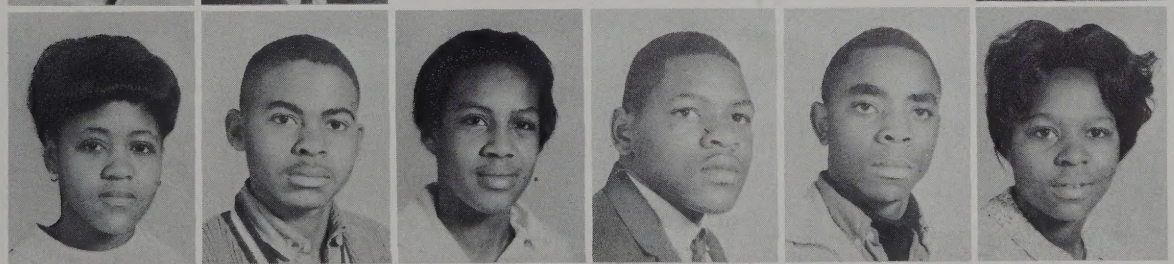

Talley, A.

Thomas, B.

Thomas, L.

Thorne, J.

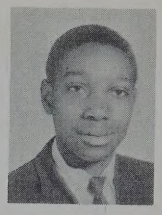

Thorpe, W.

Thweatt, M.

Tucker, H.

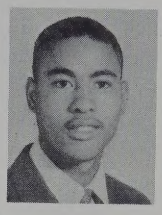

Tucker, J.

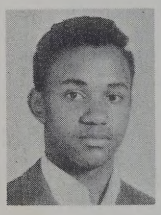

Tucker, L.

Tucker, L.

Tucker, R.

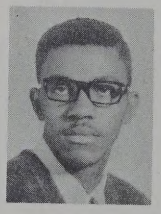

Vaughan, W.

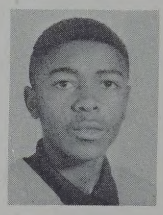

Walker, R.

Walker, E.

White, E.

Williams, P.

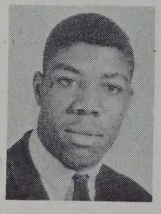

Wilson, R.

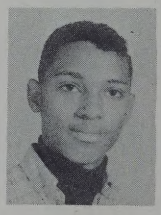

Wyatt, H.

Wyatt, I.

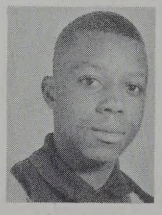

Wyche, T.

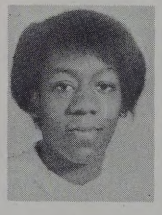

Young, C.

Wyatt, T.

Yates, P.

Young, L.

EIGHTH GRADE

Eighth Grade Class Officers:

FRONT ROW: Vice-President, Ralph Goodwyn; Acting President, Diane Coleman. SECOND ROW: Assistant Secretary Barbara Bolling; Secretary, Jackie Richardson. THIRD ROW: Class Editor, Patricia Jones; Treasurer, Mary Hobbs. FOURTH ROW: Chaplain, Robert Hardy; Business Manager, Thimothy Crawley.

Rose Harper
Eighth Grade
Class Editor

Patricia Jones
Eighth Grade
Assit. Editor

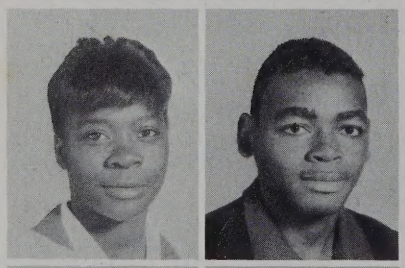

Arrington, L.
Bartley, J.

Beasley, M.
Beloate, P.
Bland, H.

Beasley, E.
Beasley, G.

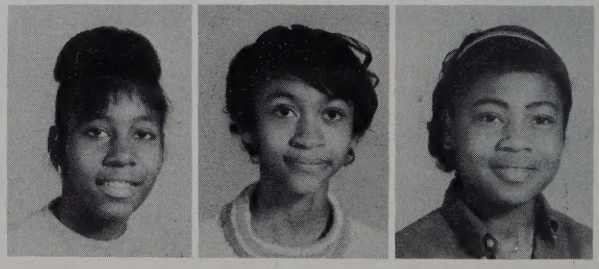

Bland, J.
Bolling, B.
Bonner, E.

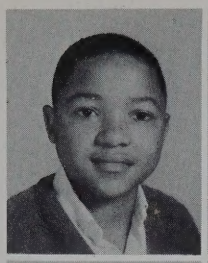
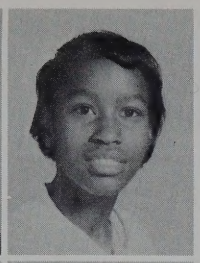

Bonner, J.
Boothe, P.

Brown, D.
Burrow, P.
Carter, A.

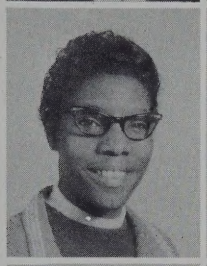

Clanton, M.
Coleman, D.

Coleman, H.
Coleman, J.
Coleman, L.

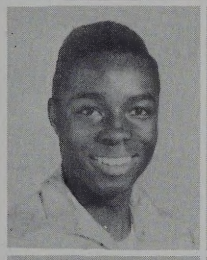
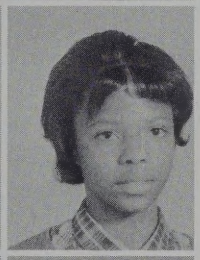

Coleman, S.
Coleman, V.

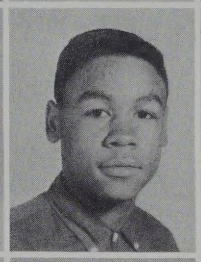
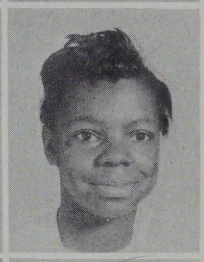

Coles, R.
Cook, L.
Cox, D.

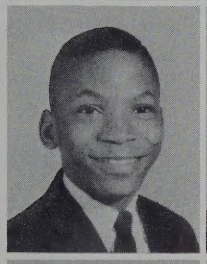
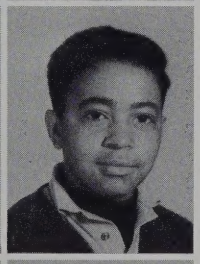

Crawley, T.
Creighton, J.

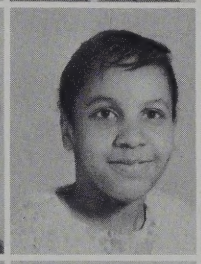

Crittendon, B.
Curtis, M.
Davis, D.

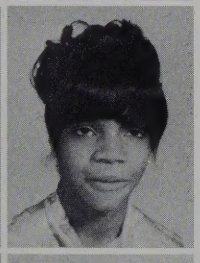

Davis, S.
Dean, S.

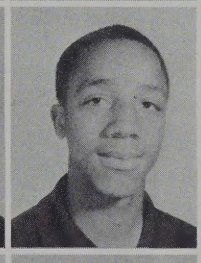

Dean, T.
Drumgoole, A.
Drumgoole, P.

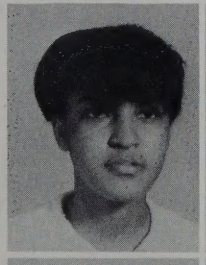
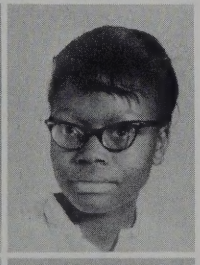

Ellis, P.
Fisher, S.

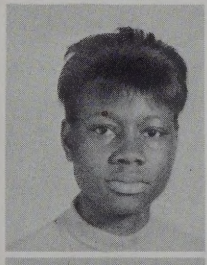
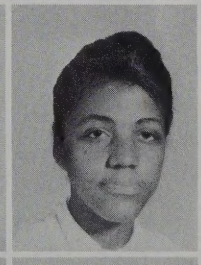
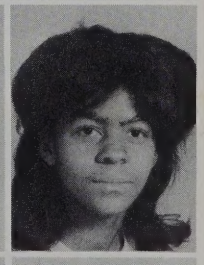

Fisher, W.
Flowers, E.
Flowers, W.

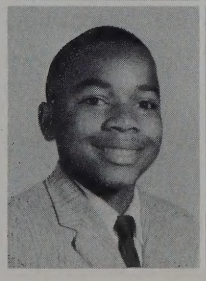

Gaines, R.
Gee, A.

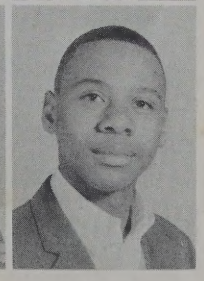

Gee, O.
Gillian, V.
Goodwyn, R.

Goodwyn, R.
Grandison, M.

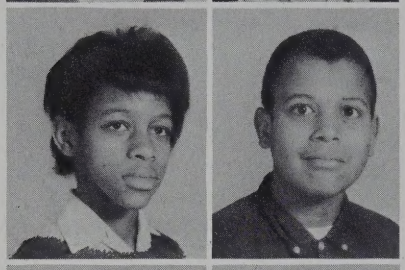

Green, Y.
Greenwood, A.
Griffin, I.

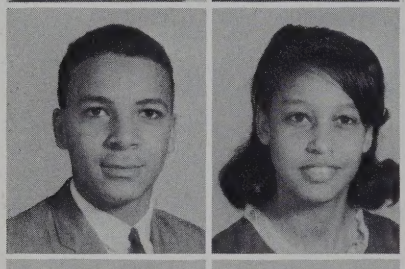

Hamlin, B.
Hardy, R.

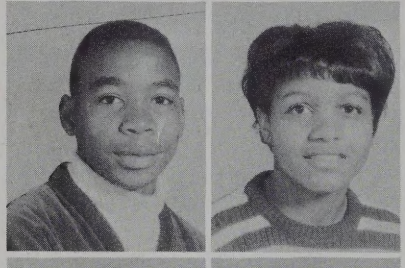

Harper, B.
Harris, H.
Harrison, I.

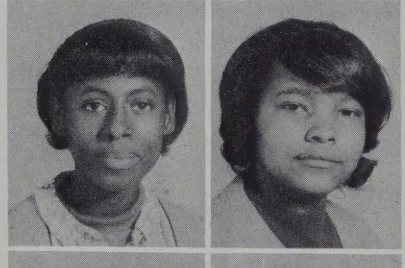

Harvell, W.
Hawkes, F.

Hawkes, R.
Hawkins, E.
Hayes, P.

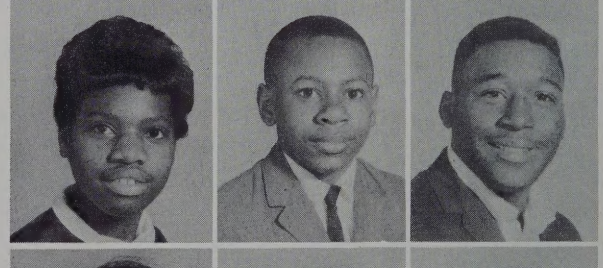

Hilliard, G.
Hobbs, M.

Hudson, L.
Jackson, M.
Jarratt, R.

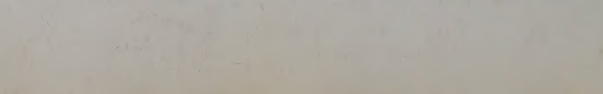

Johnson, D.
Johnson, R.

Johnson, R.
Johnson, R.
Jones, C.

Jones, P.
Jones, V.

Jordan, C.
Jordan, T.
Lambert, S.

Lassiter, B.
Lundy, R.

Mason, B.
Mason, C.
Mason, J.

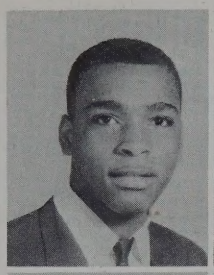
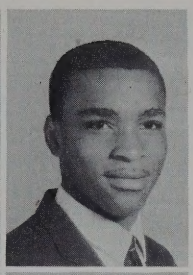

Mason, L.
Mason, L.

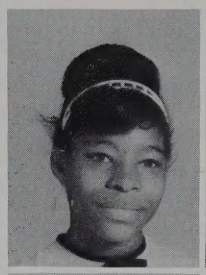

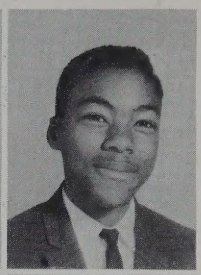

Mitchel, D.
Morgan, E.
Morgan, L.

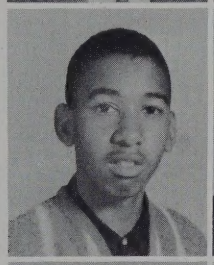
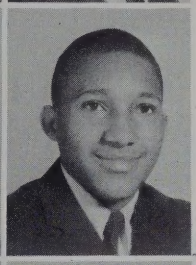

Morgan, R.
Morris, J.

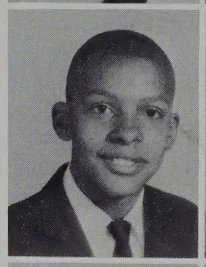
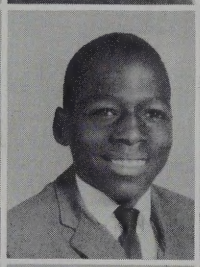

Myrick, B.
Noel, M.
Noel, R.

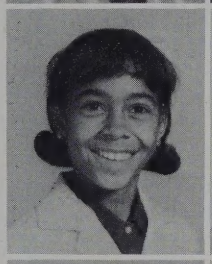
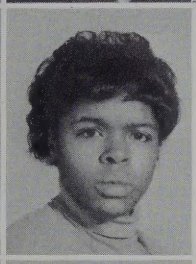

Peace, A.
Pegram, L.

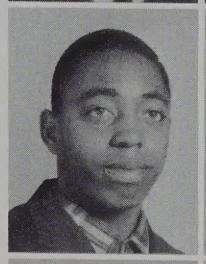

Pegram, P.
Perry, M.
Proisise, B.

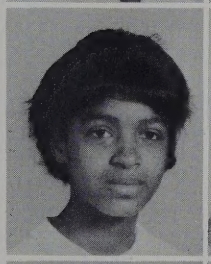
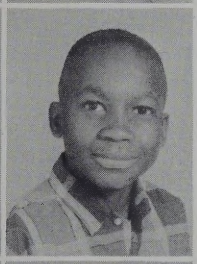

Prosise, K.
Ragsdale, G.

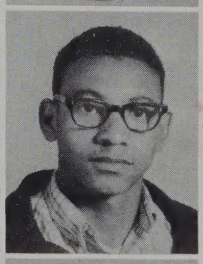

Richardson, J.
Richardson, T.
Ridley, J.

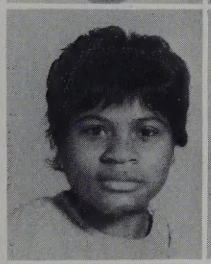
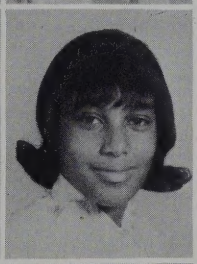

Rivers, B.
Robertson, B.

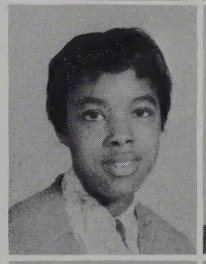
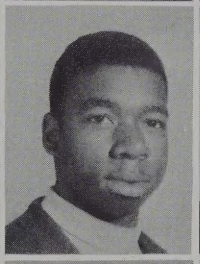
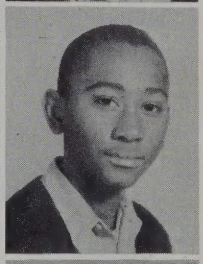

Robinson, G.
Roney, S.
Rose, D.

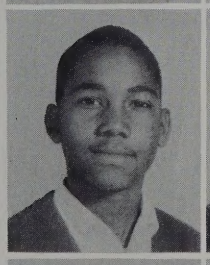
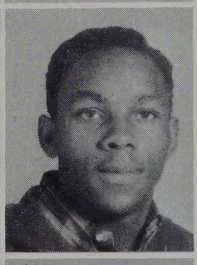

Rose, E.
Skelton, P.

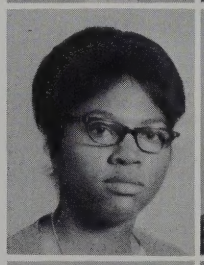
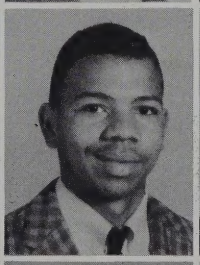

Smith, B.
Smith, D.
Spicely, L.

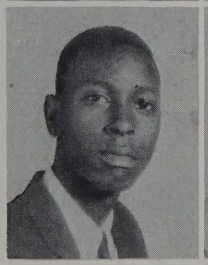
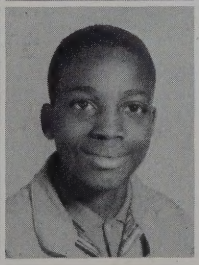

Stevens, H.
Stith, E.

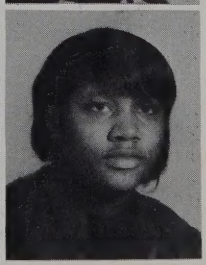

Street, C.
Taylor, C.
Taylor, D.

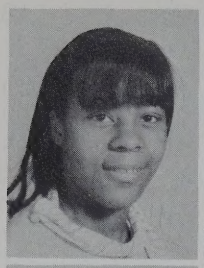
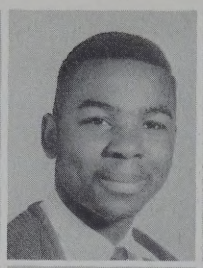
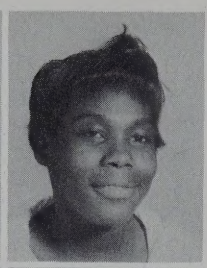

Thomas, W.
Thomas, W.
Thorne, M.

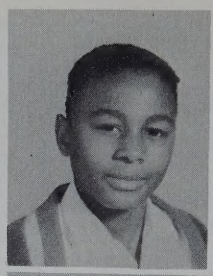
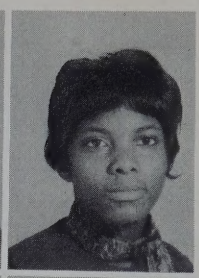

Thorne, R.
Thorpe, G.

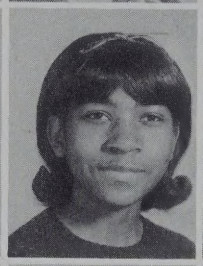
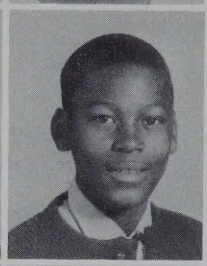

Thorpe, S.
Tucker, A.
Tucker, C.

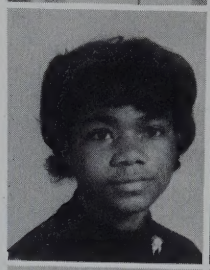
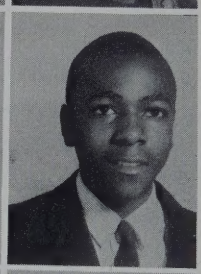

Valentine, J.
Walker, E.

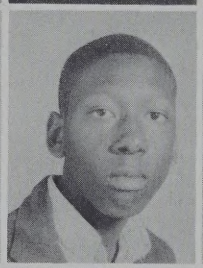
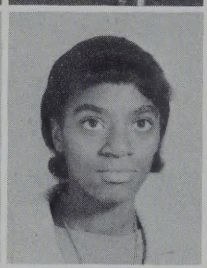

Walker, S.
Walker, W.
Williams, G.

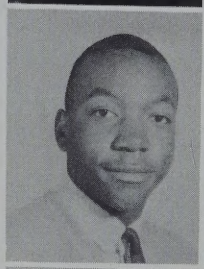
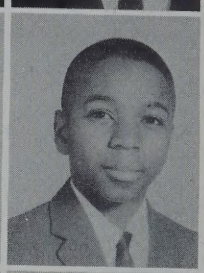

Williams, L.
Williams, J.

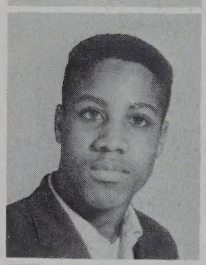

Wilson, L.
Windfield, A.
Windfield, C.

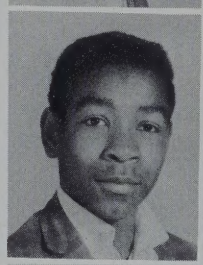
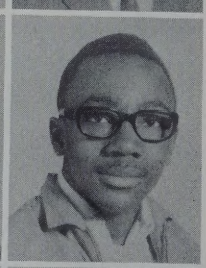

Windfield, J.
Windfield, J.

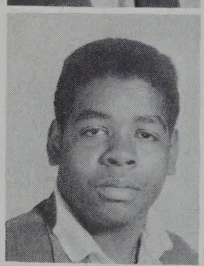
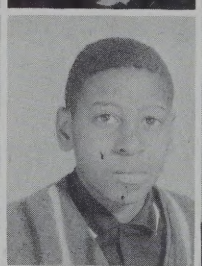
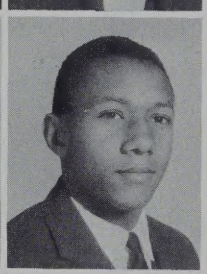

Windfield, T.
Winston, N.
Wright, L.

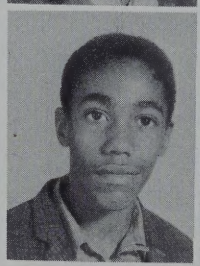

Wyatt, L.
Wyatt, Q.

Hill, J.

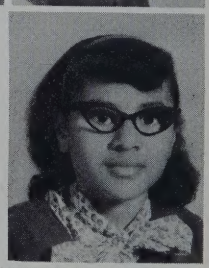

Smith, J.

Stevins, J.

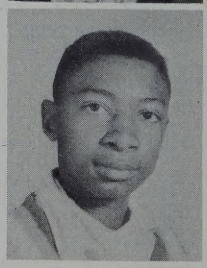

Worsham, C.

SCHOOL LIFE

STAFF MEMBERS

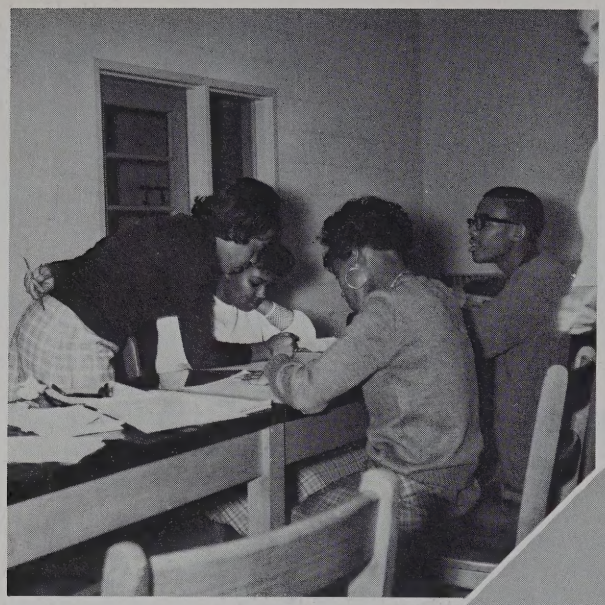

Miss Harrison assisting students with layouts.

Miss Jackson assisting typist . . .

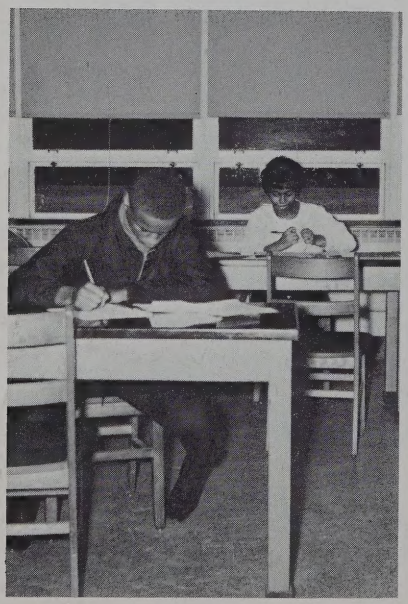

At left: Reginald Gooden and Rose Harper prepare class layouts.

At right: Staff members indentifies pictures.

AT WORK

Some of the editors confer on indentification of pictures.

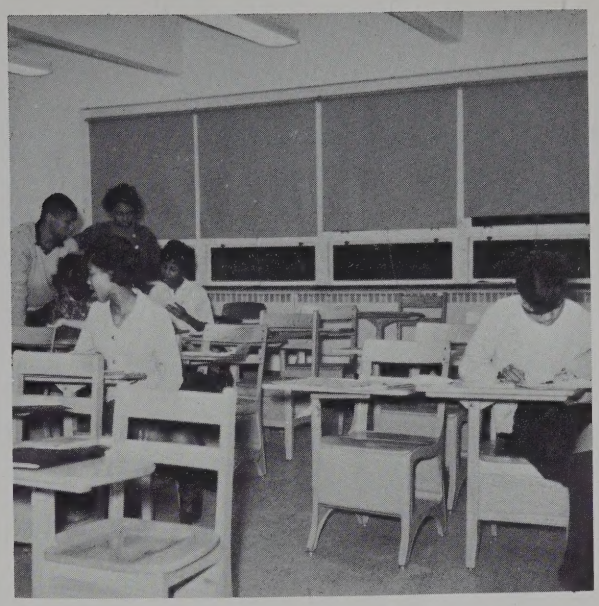

Wonder Waht's Going On?

Staff members find time to enjoy the sights.

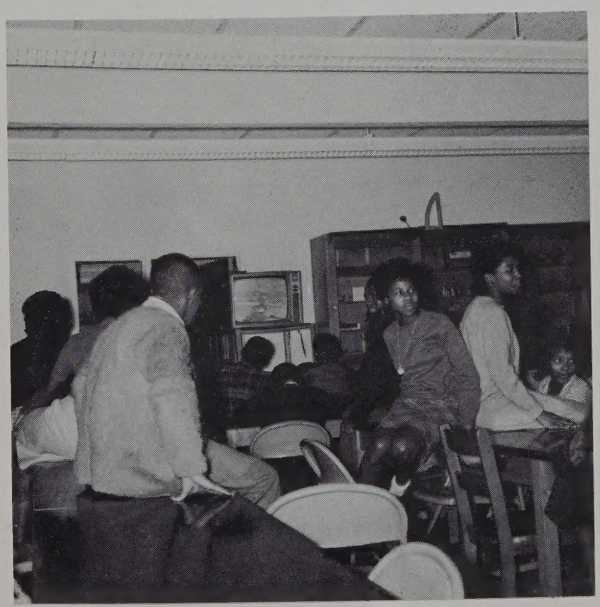

MISS PRINCESS

Ethel Hawkins

ROY

Miss Princess and Her Court

Julie McKensie, Doris Brown, Frances Hawks, Elaine Grandison, Ethel Hawkins, Miss Princess; Wanda Thomas, Ann Peace, Carolyn Nicholas.

MISS HOMECOMING

Jacqueline Walker

TY

Miss Homecoming and Her Court

Doris Coleman, Alice Booker, Alice Mason, Vernell Davis, Jacqueline Walker, Miss Homecoming; Nadine Jordan, Telicia Tabon, and Claudine Flowers.

HOMECOMING

Queens preparing to greet Alumni and friends

Smiles from the Alumni

Keeping the crowd alive

Ready to perform

Home Again

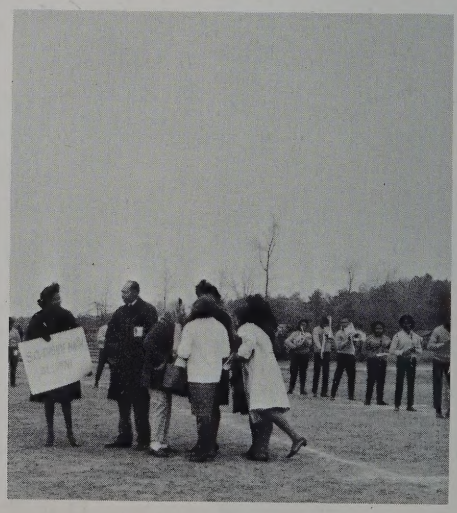

ACTIVITIES

Get that MAN!

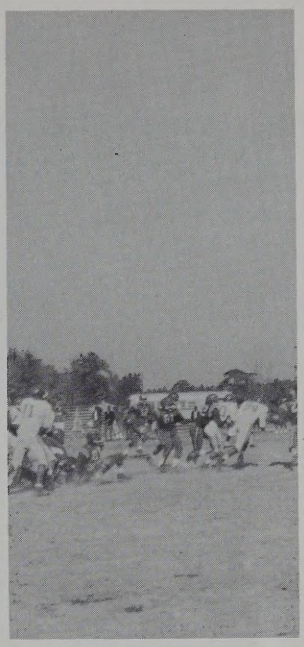

Kick-off Return

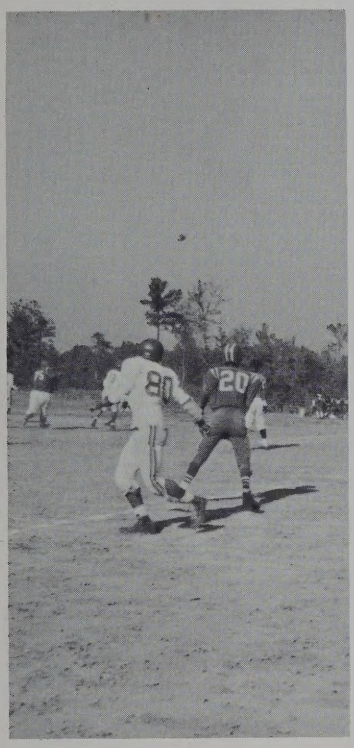

Ready for--anything

I've G O T--IT

Ready-Set--BLUE

WE SAW

AND HEARD

MISS SOUTHSIDE DISPLAYS HER TALENT

THE

CONTESTANTS

Miss Southside and Her Attendants

WHAT DID WE SEE WHEN . . .

We Started?

We Visited
Kennedy's Grave?

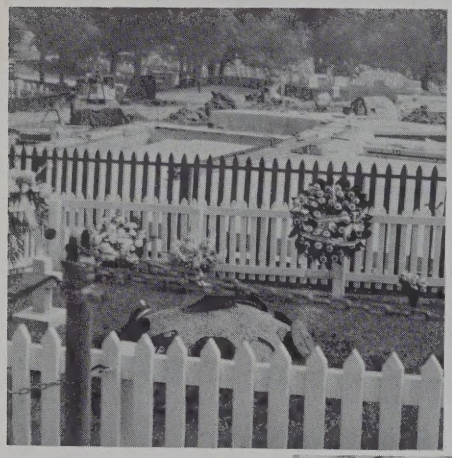

We Looked?

We Stopped?

He Changed
Guards?

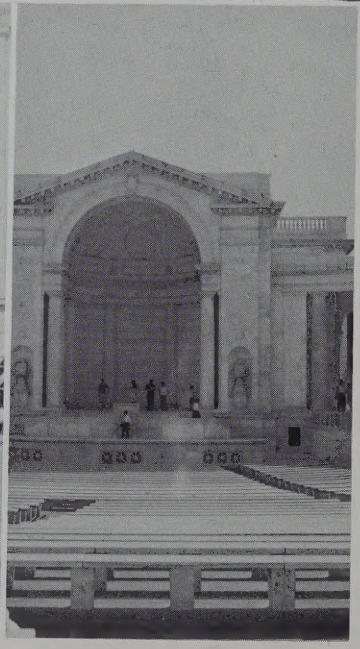

We Visited
the Catheral?

DAY

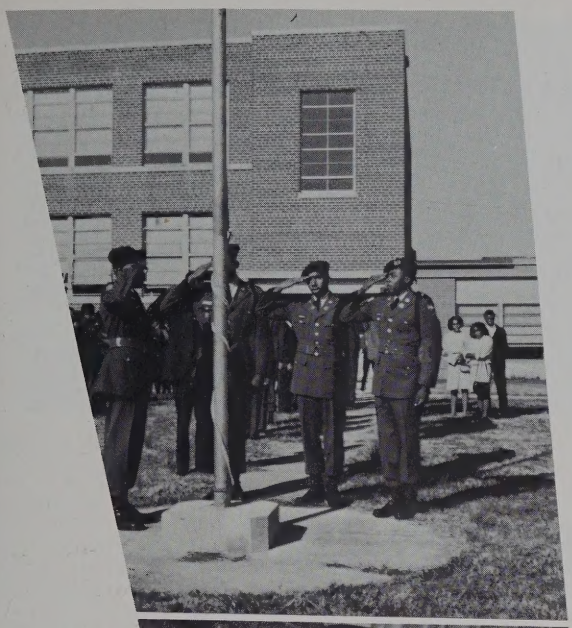

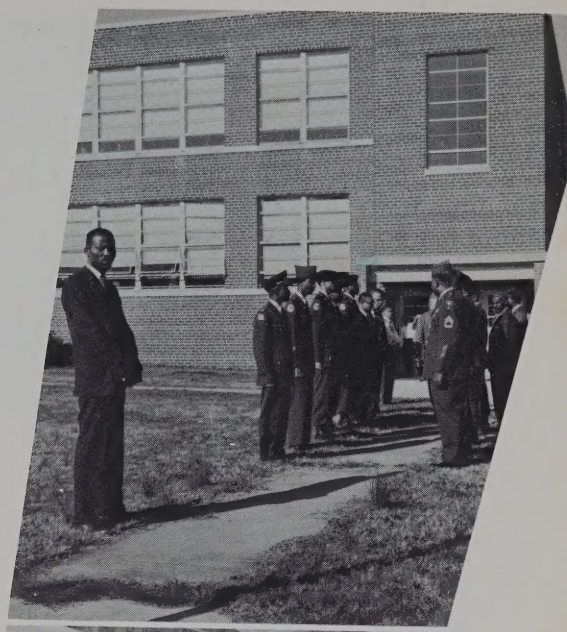

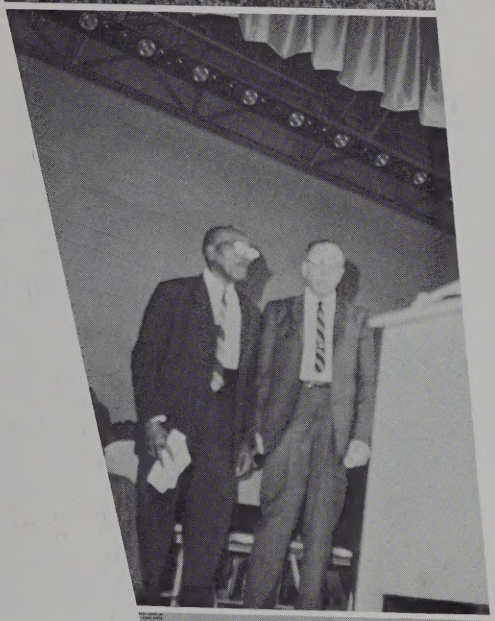

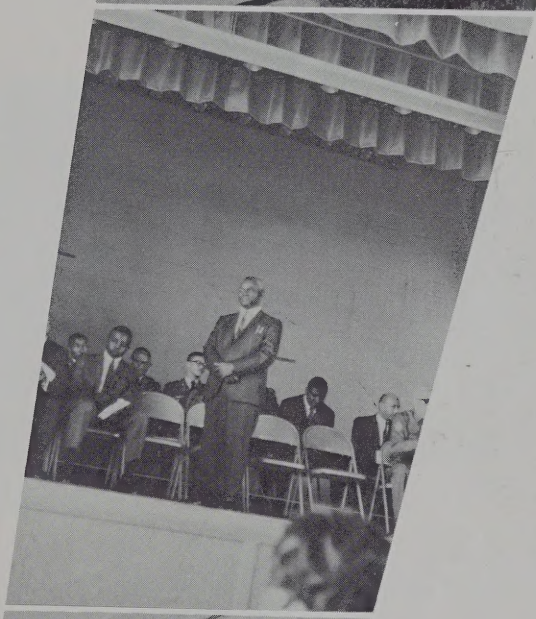

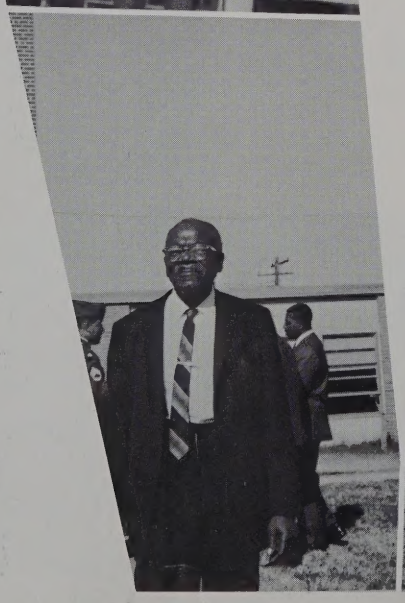

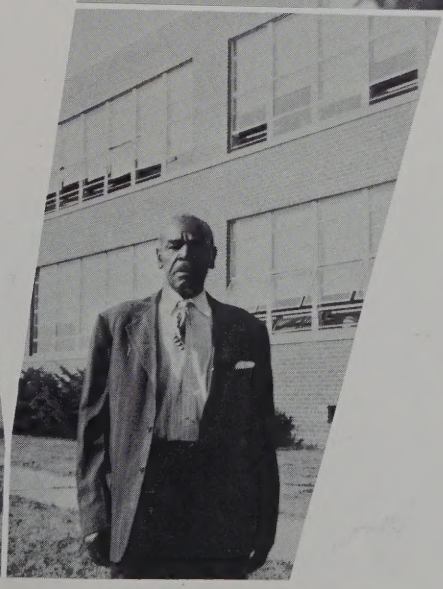

THE SIGHTS

WITHIN

AND SOUNDS

THE CLASSROOM

SIGHTS . . . SOUNDS . . . SIGHTS . . . SOUNDS . . .

Now, let's be orderly.

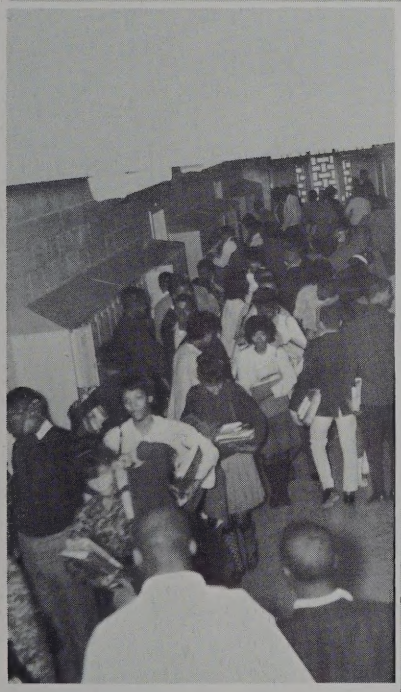

Conglomeration!

It's All Over Now.

CAFETERIA PERSONNEL

Wait food!!

It looks good!!
It feels good!!

Don't cut line.

Let's eat.
It tastes good.

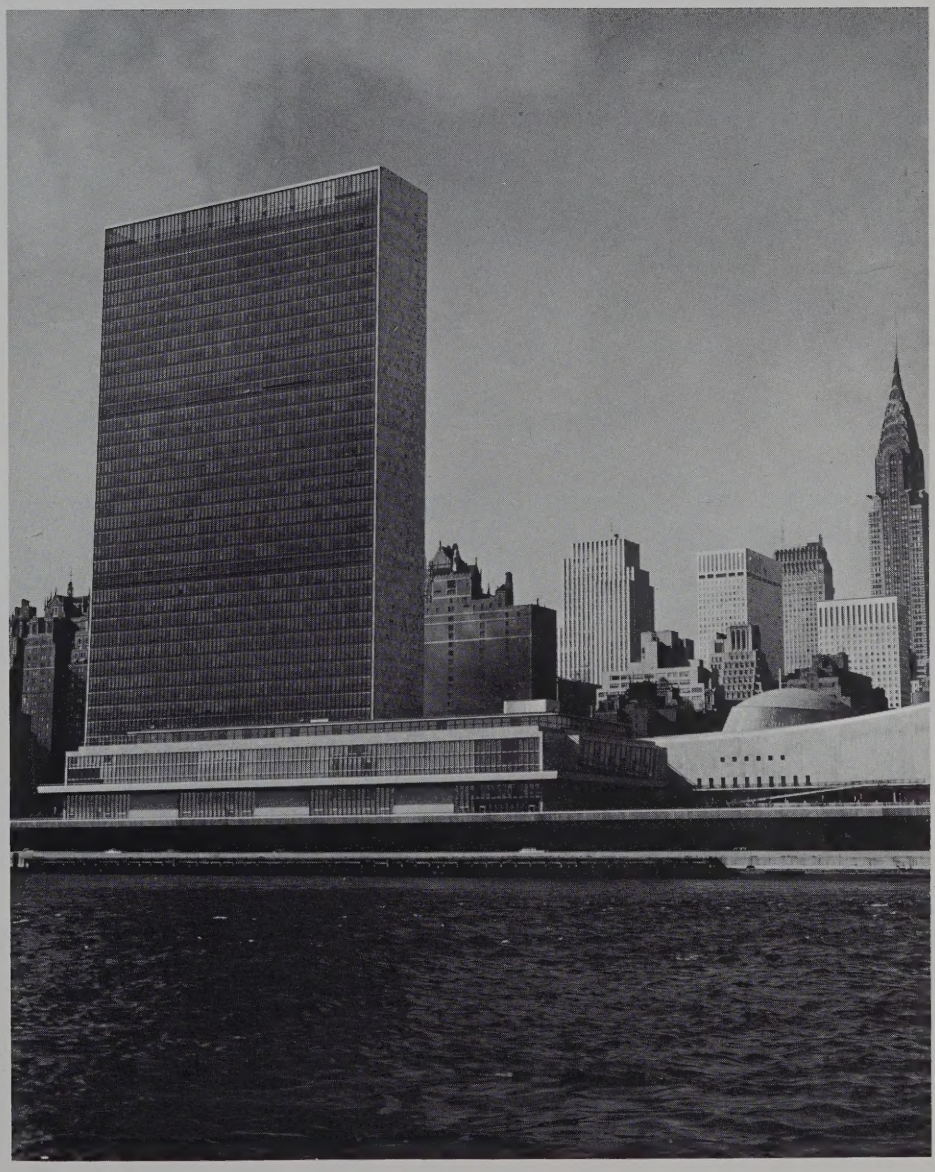

ORGANIZATIONS

YEARBOOK STAFF

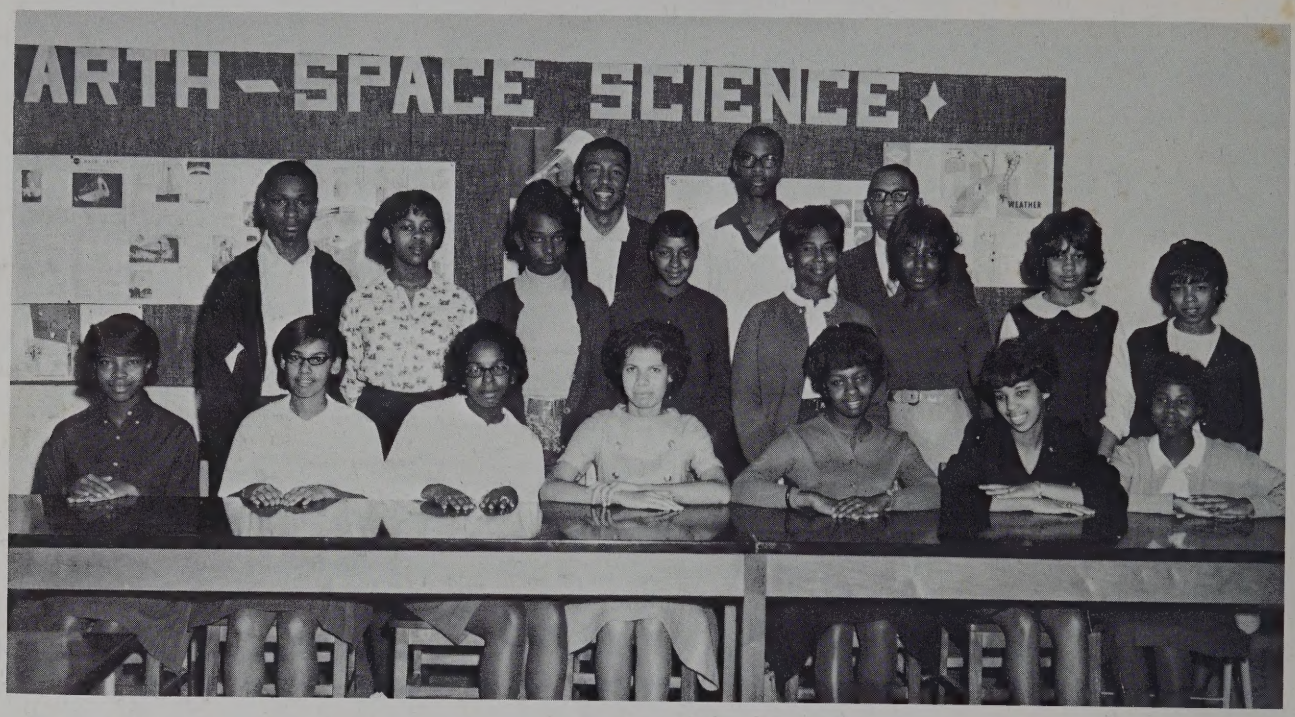

SITTING--Yvonne Price, Barbara Wilson, Gloria Goings, Teresa Ridley, Colleen Griffin, Sylvia Mason, Vernell Davis, SECOND ROW Reginald Gooden, Sharon Gholson, Vivian Price, Patricia Jones, Lorraine Jones, Elsie Williams, Yvette Gooden, Joan Bonner, THIRD ROW, Walter Brown, Larry Greene, Earl Roney.

Yearbook Typists and Proofreaders

BACK ROW, Cheryl Dabney, Sylvia Mason, MIDDLE ROW, Jacqueline Jones, Jade Boose, (Proofreader) Rosa Jones, FRONT ROW, Mae Grandison, Carleen Griffin, Rosa Harper, (Proofreader).

NEWSPAPER STAFF

SITTING: Phyllis Wilson, Barbara Wilson, Sylvia Mason, Larry Green, Colleen Griffin, Mae Grandison, Jacqueline Jones. SECOND ROW, Mrs. Everette, Yvette Gooden, Vernell Davis, Alice Prosise, Rosa Jones, Via Allen, Yvonne Price, Lorraine Jones, Reginald Gooden, Vivian Price, Jacquelyn Walker, Sandra Ellis, Earl Roney.

Future Business Leaders of America

FIRST ROW: Mrs. Bailey, Kevin Bonner, Sylvia Mason, Larry Green, Colleen Griffin, Thelma Taylor, Lucy Thweatt, Mrs. Walker, SECOND ROW: Mae Grandison, Margaret Myrick, Willia Ellis, Geraldine Tazewell, Elsie Williams, Marian Weaver, Yvonne Harvell, THIRD ROW: Theresa Johnson, Margaret Wyche, Edna Roney, Vera Harvell, Bernice Myrick, Sally Owens, Betty Claiborne.

LIBRARY CLUB

FIRST ROW: Roberta Davis, Jacquelyn Myrick, Charlotte Smith, Barbara Wilson, Elaine Morgan, Rose Harper, Shirley Bonner, Algerio Greenwood, Carleen Booker. SECOND ROW: Mary Harper, Margarate Wyche, Josephine Gibbs, Shirley Boyd, Shilia Cox, Carolyn Michell, Vernell Davis, Teresa Ridley, Lorraine Jones, Gloria Goodwyn, Jade Boose, Gwendolyn Austin, Hermina Stewart, THIRD ROW: Alice Booker, Charlotte Hayes, Gloria Claiborne, Ernestine Smith, Gloria Goings, Gale Gilliam, Bertha Hicks, Ernestine Fields, Phyllis Wilson, Shirley Coleman, Carolyn Gaines, Myrtle Dabney, Pauline Hayes, Sponsor: Miss A. B. Berry. FOURTH ROW: Ilona Wyatt, Brenda Ellis, Mammie Tucker, Beatrice Jackson, George Fulcan, George Ellis, Yvonne Hicks, Norman Wyatt, Gloria Cousin, James Wells, Virginia Farrar, Phineas Tucker, Lorraine Barker, Thelma Bland, Philderia Bolling. FIFTH ROW: Evelyn Ragsdale, Shirley Williams, Odessa Thorpe.

George Faulcon, enjoys reading doing leisure time.

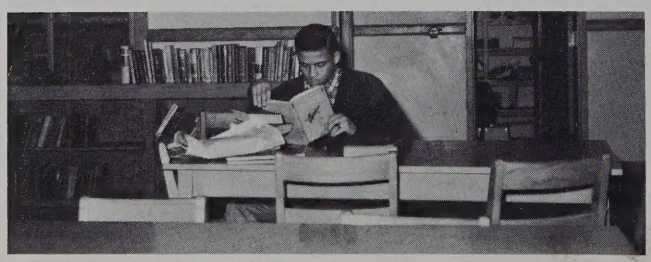

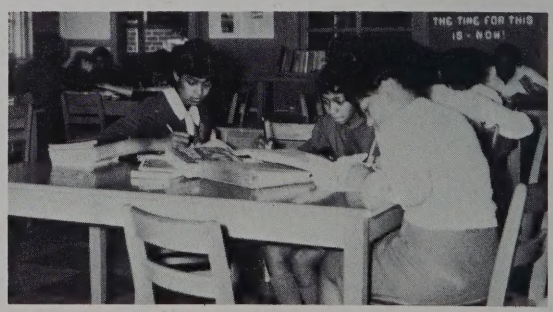

FRENCH CLUB

FRONT ROW: Brenda Fitzgerald, Joan Bonner, Barbara Wilson, Teresa Ridley, Gloria Goodwyn, Zenobia Moody, Yvette Gooden, Ruby White, Lorraine Jones, Carleen Booker, Via Allen, Jacqueline Myrick. SECOND ROW: Odessa Johnson, Yvonne Price, Teliscia Tabon, Carol Mitchel, Pauline Hayes, Sharon Gholson, Myrtle Dabney, Della Johnson, Vivian Price, Edward Crawley, Shirley Boyd. THIRD ROW: Earl Roney, Alice Prosise, Sandra Ellis, Rosa Jones, Blanche Johnson, Brenda Ellis, Deloris Spratley, Jacquelyn Walker, Norman Wyatt, Romel Tucker, Clinton Parham. FOURTH ROW: Van Jones, Walter Brown, Larry Bolling, George Ellis, Ronald Lee, Jerome Rivers, Ronald Edwards, Larry Short, James Wells, Frederick Smith, Teacher, Mrs. Ritter. Cheryl Dabney.

ART CLUB

FIRST ROW: Levi Batts, Sandra Ellis, Charles Ragsdale, Arthur Greenhill, Jacquelyn Walker, Ronald Walker. SECOND ROW: Mr. Martin, Eldridge Coleman, Mamie Tucker, Jerome Ragsdale, Bettie Nelson, THIRD ROW: Thomas Roney: James Bolling, Larry Goodwyn, Kevin Bonner, James Batts, William Holmes, Lester Wright. FOURTH ROW: Randolph Harvell, Melvin Drumgoole, George Noel, Eugene Davis, Robert Lambert, James Patterson, James Clanton.

FUTURE FARMERS OF AMERICA

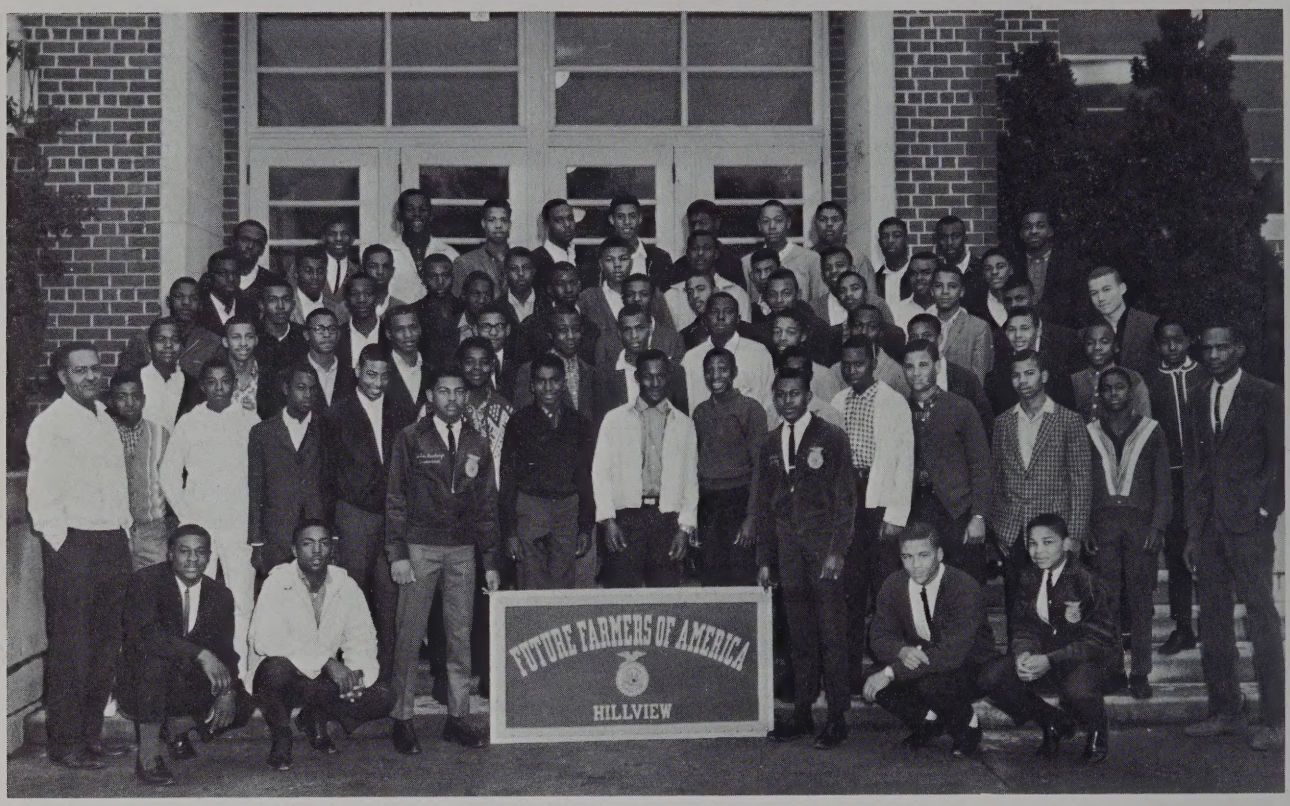

KNEELING: Phineas Tucker, Van Jones, (HOLDING EMBLEM) Calvin Goodeyn, Robert Crawley, (KNEELING) George Faulcon, Daniel Goodwyn, FIRST ROW: Mr. Edwards, Alfus Weaver, Franklin Bosseau, Freddie Gildchrist, Floyd Wynn, Thurman Wingfield, Ronald Pegram, Thomas Thorpe, Willie Thorpe, Samuel Coleman, Daniel Lundy, James Faulcon, David Smith, Russel Jarrett, Mr. Stewart. SECOND ROW: Preston Hayes, Oscar Greenwood, Hohn Reid, Lonnie Mason, John Ridley, Theron Wyche, Leon Mason, James Batts, Levi Batts, Arnold Shaw, Don Morgan, Harold Flowers, Phillip Gaines, Alfred Weaver. THIRD ROW: Srthur Smith, Harvey Morgan, Sherman Williams, David Mitchell, William Robinson, Joseph Gibbs, Joseph Tucker, Milton Montogemery, James Reid, Willie Harvell, Alfonso Harper, Macto Hawkes. FOURTH ROW: Eldrige Coleman, Amos Wingfield, Arthur Greenhill, Herman Moody, James Grandison, Marvin Lewis, Telmage Wyatt, George Ridley, James Clanton, James Patterson, Ronel Tucker FIFTH ROW: Ronald Walker, Eugene Davis, Pernel Shelton, Rooselvet Micholas, David Day, Carol Greene, Clifton Bonner, Randolph Harvell, Wallace Myrick, Robert Wilson, James Goodwyn, Larry Mallory.

Mr. Stewart shows students how to tune the motor of car.

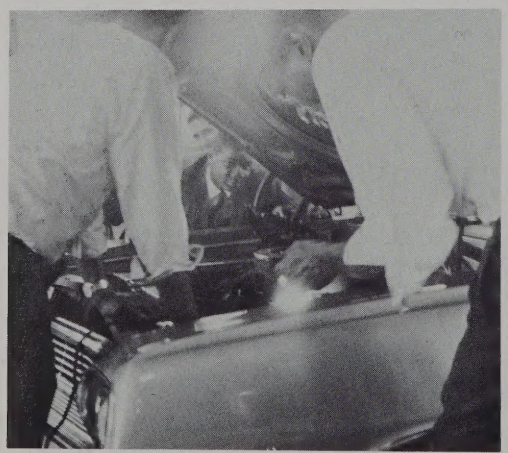

Mr. Edwards & Mr. Stewart instructing boys on proper techniques.

FUTURE HOMEMAKING OF AMERICA

SITTING: Hattie Fitzgerald, Bernice Myrick, Vivian Price, Josephine Gibbs. FIRST ROW: Mrs. Claiborne, Dorothy Gilliam, Selena Dean, Yolander Jones, Rosa Ampy, Partricia Jones, Shirley Bonner, Frances Fitzgerald, Miss Jackson. SECOND ROW: Edith White, Teressa Dean, Jacquelyn Lanier, Florine Johnson, Linda Thomas, Margaret Myrick, Carolyn Lewis, Carolyn Young. THIRD ROW: Majorie Bonner, Ruby Mallory, Shelia Cox, Mable White, Joyce Johnson, Shirley Clarke, Mattie Prosise, Patricia Williams, Mary Harper. FOURTH ROW: Patricia Greenhill, Ilona Wyatt, Cheryl Dabney, Ida Boswell, Lou Harper, Lorraine Barker, Linda Moore.

Janice Tucker making alternations.

Mrs. Claiborne, assists student teacher with plans.

SAFETY PATROL

FRONT ROW: Mr. Harvey, Rosa Harper, Jacquelyn Myrick, Edna Roney, Ruby Mallory, Margaret Myrick, Gerldine Stokes, Phyderial Bolling, Jade Boose, Ruth Scott, Mr. Morgan. SECOND ROW: Otis Perkins, Bernice Myrick, Brazilla Beloate, Carolyn Gains, Shirley Bonner, Gwendolyn Alston, Shelia Cox, Rosa Gee. THIRD ROW: Shirley Clarke, Ernestine Fields, Sharon Gholson, Mary Claiborne, David Bartley, Glen Osburn, Della Johnson, Blanche Johnson, Shirley Boyd. FOURTH ROW: Robert Pegram, Betty Claiborne, Walter Sykes, Charles Ragsdale, Beatrice Johnson, Mamie Tucker, Reginald Jarratt, Yvonne Harvell.

SCHOOL BUS DRIVERS

FIRST ROW: Larry Harvell, Mrs. Goodwyn, Mrs. Hardy, Mrs. Morgan, Alice Fells, Mrs. Walker, Gloria Goodwyn, Teresa Ridley, Frances Burrow, Mae Grandison, Mrs. Gilliam. SECOND ROW: Levi Batts, George Ridley, Ronel Tucker, Amos Wingfield, Larry Gilliam, Phineas Tucker, Gloria Goings, Ernestine Beloate, Curtis Sykes, James Merrick, Mrs. Page, Mr. Gooden, Dorthy Williams. THIRD ROW: Mr. Morgan, David Washington, David Day, Earl Roney, Michael Wiggins, James Thorpe, Van Jones, Ronald Lee, Carol Green, Mrs. Grandison, Mrs. Harvell, Mrs. Hobbs, Mrs. Cooper, Kate Jones, Mrs. Johnson, Winston Walker, Joseph Gibbs, Wanda Jones, Clarence Harvell (standing in door)

INDUSTRIAL CLUB

FRONT ROW, Mr. Gooden, (sponsor) Nathaniel Winston, Charlie Walker, Robert Thorne, Jesse Harris, Stanley Hawkins, James Merrick, Andrew Thorpe, Charles Thorpe, Dennis Walker SECOND ROW, Marvin Hicks, David Bartley, Macktory Hawkes, James Patterson, Charles Ragsdale, Curtis Sykes, Thurman Hawkes, Arthur Greenhill, Edgar Jones, THIRD ROW, James Hawkes, James Thorpe, Sherman Givens, Gorge Noel, Walter Sykes, James Wells, Michael Wiggins, Larry Bolling, FOURTH ROW Robert Lambert, Melvin Claiborne, Thomas Roney, Eugene Davis, Wade Walker, Morris Arrington, Norman Wyatt, Spencer Dickens, Melvin Drumgoole

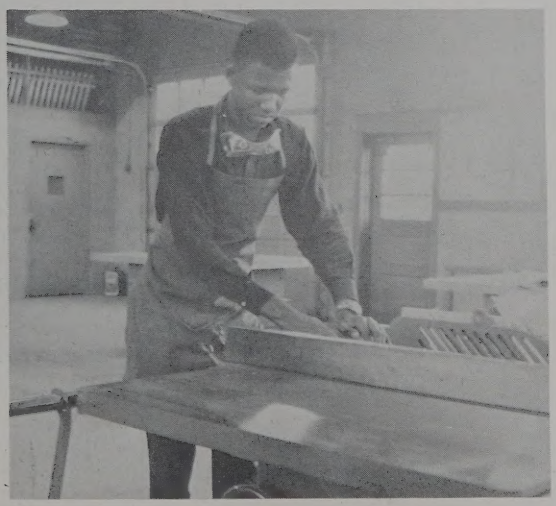

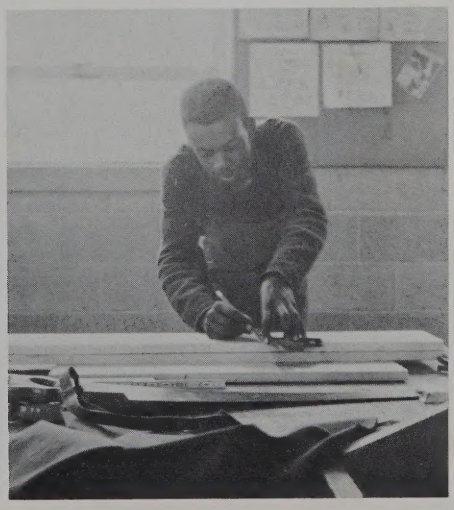

SCIENCE AND MATH

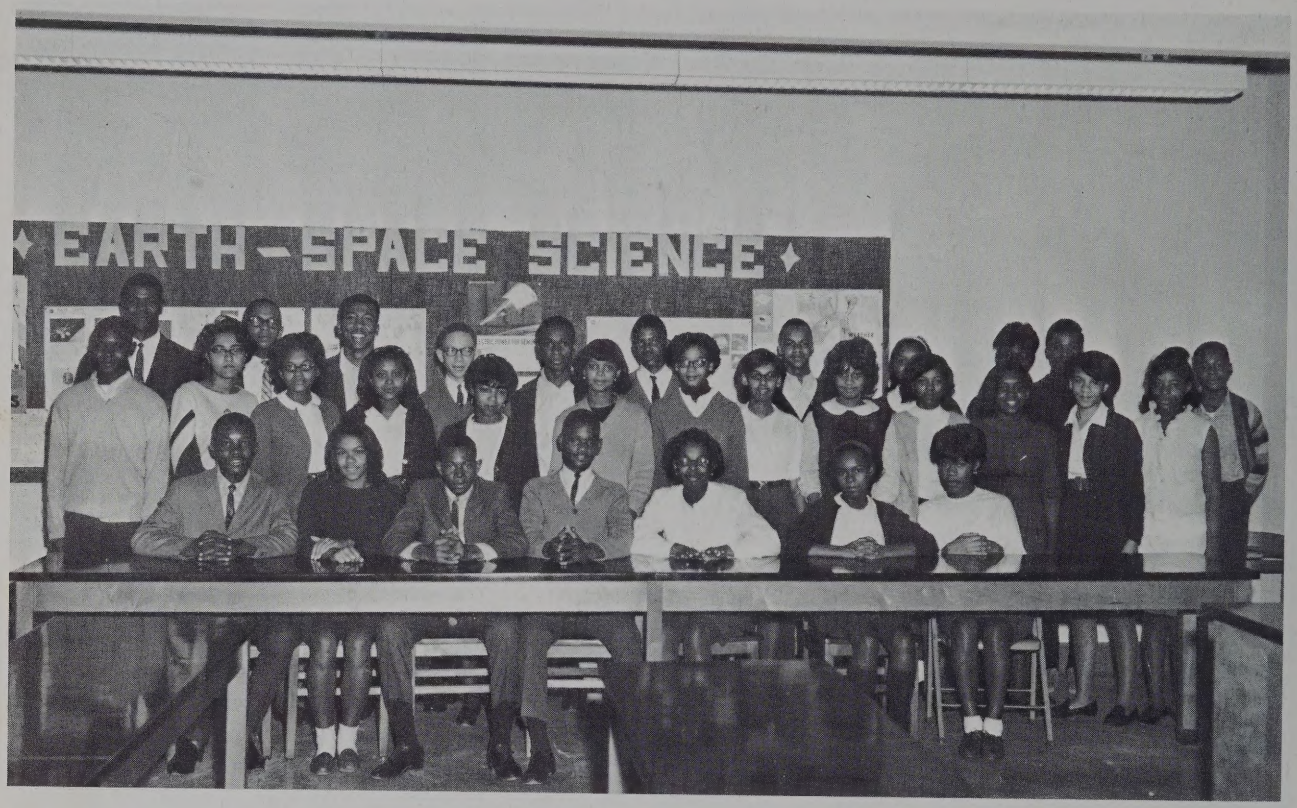

SITTING--Charles Ragsdale, Thelicia Taburn, Jerome Ragsdale, Walter Sykes, Gloria Goings, Jade Boose, Lillian Coleman SECOND ROW--George Goodwyn, Jacquelyn Walker, Gloria Goodwyn, Zenobia Moody, Joan Bonner, Blanche Johnson, Georgene Richie, Barbara Wilson, Yvette Gooden, Carleen Booker, Brenda Fitzgerald, Evelyn Faulcon, THIRD ROW--Ronald Lee, Earl Roney, Walter Brown, Glen Osburn, Reginald Gooden, William Hilliard, Ralph Goodwyn, Carolyn Mitchell, Linda Thorne, William Helmes, Robert Thorne

Future Chemist at work

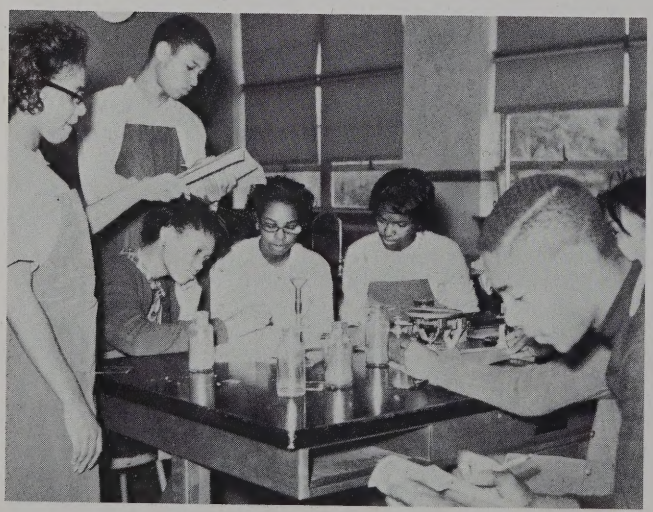

HONOR SOCIETY

FRONT--Delores Spratley, Earl Roney, Brenda Fitzgerald BACK--Gloria Goodwyn, Carleen Booker, Yvette Gooden, Sharon Gholson, Mrs. Satterwhite, sponsor

STUDENT COUNCIL

FRONT ROW--Rose Jones, Brenda Fitzgerald, Yvette Gooden; SECOND ROW--Doris Bland, Wanda Fisher, Phineas Tucker, Teresa Ridley, Jerome Ragsdale, James Hilliard; THIRD ROW--Marion Jones, Walter Sykes, Jade Boose, Clementine Mason, Zenobia Moody, Margaret Wyche; FOURTH ROW--Reginald Gooden, John Ridley, William Hilliard, Floyd Talley, Telicia Tabon, Vivian Price. Mrs. Wyatt and Miss Wyche, Sponsors.

BAND

FRONT ROW: Linda Moore, Janice Tucker, Ronald Walker, Leroy Williams, Charles Tucker, Blanche Johnson, James Myrick, Douglas Moore, Vivian Price, Debra Pegram. SECOND ROW: Linette Richie, Margie Bonner, Jade Boose, Annie Talley, Yolander Jones, Elaine Morgan, Maxine Williams, Betty Browder, Myrtle Dabney. THIRD ROW: Shirley Boyd, Reginald Jarratt, Glen Ogburn, Betty Nelson, Wilbert Crocket, George Goodwyn, FOURTH ROW: James Harrison, Randolph Harvell, Robert Williams, John Lanier, Hilton Coleman, David Bartley, Reginald Gooden, FIFTH ROW: William Hilliard, Weldon Givens, Larry Jones, James Hilliard, Freddie Gilchrilt, Shelia Cox. DRUM MAJOR--Arthur Greenhill.

Band has hard practice before the show is presented.

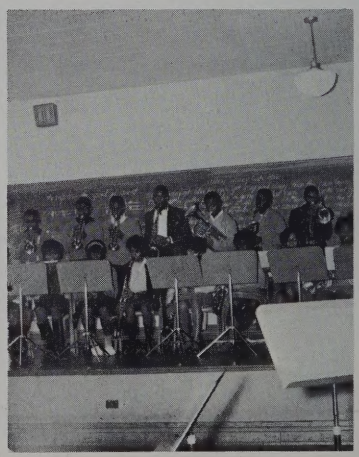

CHOIR

FRONT ROW: Gale Gilliam, Otis Bartley, Lynette Richie, Karen Harris, Paula Tucker, Thelma Taylor, Yvonne Hicks, Theresa Johnson, Brenda Fitzgerald, Brenda Ellis, Hattie Fitzgerald, Blossie Thomas, Annie Talley, Phydarel Bolling, Gloria Goodwyn, Zenobia Moody. SECOND ROW: Bertha Banks, Sandra Ellis, Mary Thomas, Marlyn Bolling, Odessa Johnson, Willia Ellis, Mable White, Mamie Tucker, Ernestine Fields, Jacquelyn Walker, Carloyn Roney, Janice Tucker, Clarence Sykes, Christine Short, Margaret Wyche. THIRD ROW: Curtis Sykes, Rosa Jones, Clinton Parham, Larry Short, James Bolling, Clarence Short, Melvin Drumgoole. BACK ROW: Willie Young, George Noel, Phineas Tucker, Ronald Walker, Earl Roney, Walter Brown, Joseph Gibbs, Randoplh Harvell, Ronald Lee.

The sound of music.

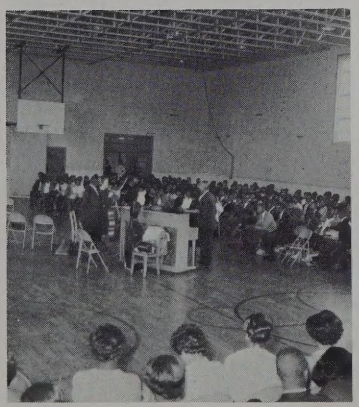

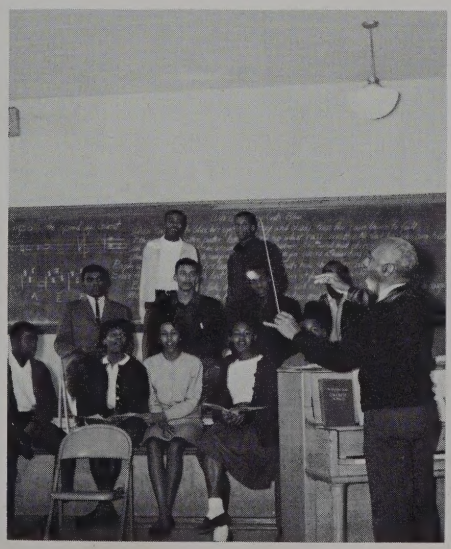

DRAMATICS CLUB

SITTING--Willia Ellis, Marion Jones, Bernice Myrick, Larry Harvell, Otis Perkins, Blanche Thorpe, Janice Tucker, Doris Jones, Zenobia Moody, Gloria Booth STANDING--Yvette Gooden, Geraldine Tazewell, Virginia Farrar, Mamie Tucker, Jerome Gholson, Evelyn Ragsdale, Gloria Cousin, Barbara Wilson, Bertha Hicks, Lorraine Barker, Charlotte Smith, Theresa Johnson, Doris Bland, Mona Lisa Mason, Yvonne Price, Patricia Jones, Cheryl Dabney, Vivian Price, Jean Morgan, Linda Moore, Reginald Gooden. SPONSORS--Mrs. Thompsom, Mrs. Hillard

Dramatics Club presents "The Story Of Christmas".

ATHLETICS

CHEERING SQUAD

KNEELING, Lorraine Jones, Leroy Williams, Gloria Goodwyn STANDING, Yvonne Price, Zenobia Moody, Vernell Davis, Barbara Wilson, Margaret Wyche, Elsie Williams

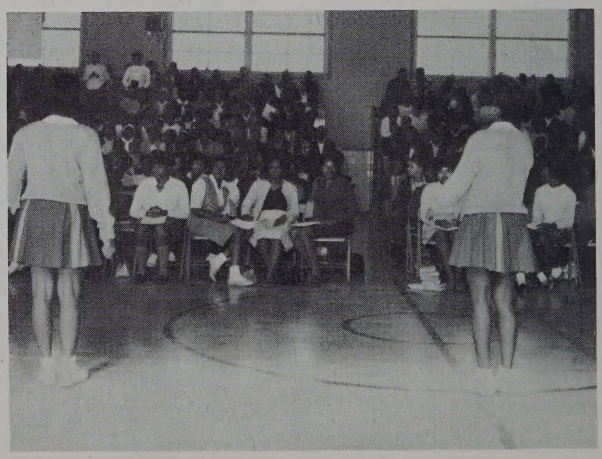

Southside Wins Seventh Contest

LAWRENCEVILLE — Southside came up with four runs in the third inning to down J. S. Russell, 4-3, here last night for the Dinwiddie schools seventh win in eight games.

Roy Lee Craig opened the third with a walk and Larry Short followed with a bunt single that was thrown away to put runners on second and third.

Walter Brown tied the score at 1-1 with a sacrifice fly and later Short scored the go ahead run on an error.

Russell Gholson walked and scored on Charles Goodwyn's triple and Goodwyn came across with the fourth and eventual winning run on an error.

A seventh inning rally by Russell fell short as they scored two runs with two outs, but failed to get the tying run.

This was the first time this season that the Southside team had played under the lights.

Short, who was the winning pitcher, now owns a 5-1 mark. He fanned 11 and walked three, while allowing six hits.

Southside	004	000	0—4	4 4
J. S. Russell .	010	000	2—3	6 3

Short and Goodwyn; Epison and Coleman.

Southside Tops Wyatt By 65-50

EMPORIA — Southside turned back Wyatt High School here last night as the Dinwiddie team took a 65-60 decision.

Southside took a 14-5 lead in the first period, but had to fight off a determined host team.

Southside will visit Foster at Blackstone Friday night at 7 o'clock. Southside nows owns a 3-1 mark.

Ronnie Walker led the way with 19 points for the winners, while Woodrow Wilson and Larry Short had 12 each and Melvin Drumgoole had 15.

Southside	14	14	14	23—65
Wyatt	5	17	14	24—60

Southside scoring: Walker 19, Wilson 12, Green 5, Drumgoole 15, Short 12, Pegram 2.

Wyatt scoring: L. Owens 28, Jackson 3, Lewis 8, Wyche 10, Weaver 1, Ruffin 10.

Southside Bows To Gandy, 28-7

Southside lost to Gandy Friday night, 28-7, as Arthur Lewis scored three touchdowns and ran three extra points.

Henry Moore raced 70 yards for Southside's lone tally.

Southside Wins By 89-58 Score Over L.P. Jackson

DINWIDDIE — Southside turned back L. P. Jackson, 89-58, to give the Bears a 2-0 record as Woodrow Wilson scored 22 points and pulled down 19 rebounds.

Ronald Walker had 13 points and eight rebounds, while Walter Brown had 12 points, Larry Short had 12 points, and Melvin Drumgoole had 10 points.

The next game at Southside will pit the Southside faculty against Central's faculty next Wednesday.

Southside	23	18	30	18—89
Jackson	16	13	11	14—58

Southside scoring: Wilson 22, Walker 13, Brown 12, Short 12, Drumgoole 10, Green 3, Pegram 4, Baskerville 2, Harville 4, Greenwood 3, and Roney 4.

Jackson scoring: Byrd 18, Drew 14, Twyne 6, Hasket 5, Ellis 3, Young 5, Bailey 4, Gilchrist 2, and Anderson 1.

Southside Bows By 26-6 Margin

R. R. Mouton defeated Southside yesterday at Southside, 26-6, in the first football game in the history of Southside High School.

George Noel scored on a 60-yard pass play from quarterback Larry Short in the second quarter for Southside's touchdown.

Mouton held a 7-6 lead at the halfway point, but scored 19 points in the second half.

R. R. Mouton ...	7	0	13	6	—26
Southside	0	6	0	0	— 6

Southside Quint Opens Tomorrow

The Southside Bears of Dinwiddie will open their 1966-67 basketball campaign tomorrow at Southside. Eight players return from last year's squad and all saw action, but they have not jelled as a veteran team should be at this stage of practice.

Carol Green at 6' 3" will start this year and is expected to give the team additional board and rebounding strength. Melvin Drumgoole, last year's captain, has developed strongly as shooter and rebounder and will play forward and guard. Percell Pegram also has come on strongly and will help considerably on the boards.

Russell Grove Downs Southside

Russell Grove got a three touchdown performance from halfback Allen Booker in downing Southside, 39-7, on Russell Grove's field.

Howard Dickerson tallied the first touchdown for the winners in the first quarter on a 94-yard run. Booker got his first touchdown later in the opening period on a 25-yard run and added the extra point on a run to open the lead to 13-0.

Southside came back with a touchdown in the second period on an eight-yard pass from Larry Short to Melvin Drumgoole. Short passed to George Noel for the extra point that cut the lead to 13-7.

However, Kemmitt Wilkinson scored on a 10-yard run and Gerald Gritter raced 20 yards for another touchdown to open up the lead to 26-7 at intermission.

Booker scored in the third period on a 19-yard run and in the fourth period on a 28-yard run to wrap up the scoring.

Russell Grove had 14 first downs and Southside had 10.

Next Saturday afternoon will be the homecoming game for Southside when it hosts West Side.

Southside	0	7	0	0	— 7
Russell Grove ...	13	13	6	7	—39

BEARS

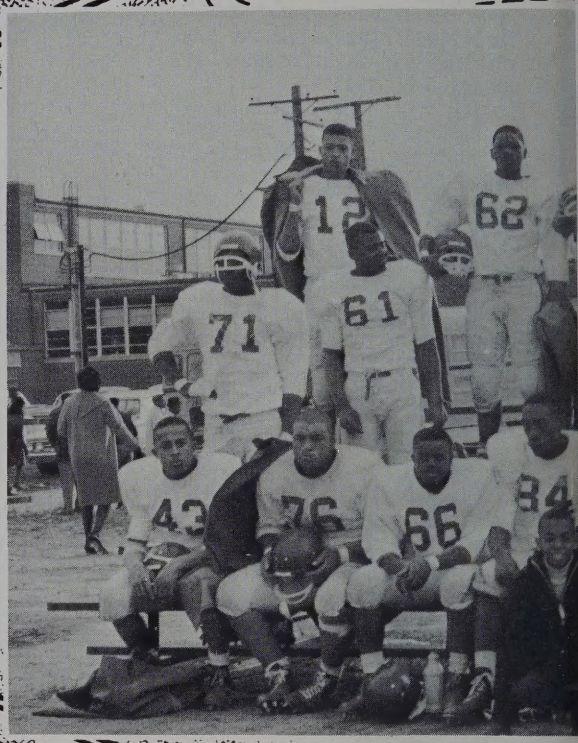

Football

SITTING: Charles Tucker, Delando Dickens, Ronnie Draper, Robert Stiff, Frederick Smith, Walter Brown, Horace Parham, Melvin Johnson, Henry Moore
SECOND ROW: Morris Arrington, Herman Moody, Burrington

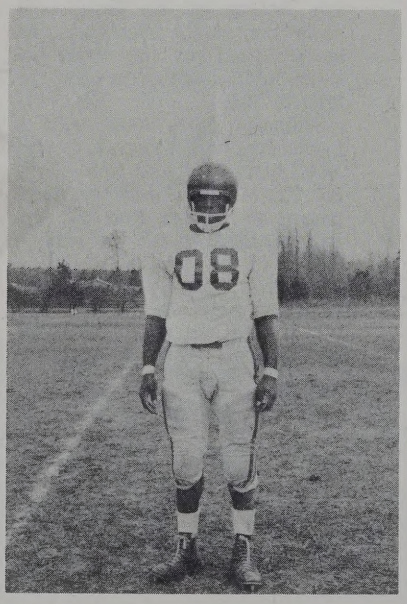

George Noel--End

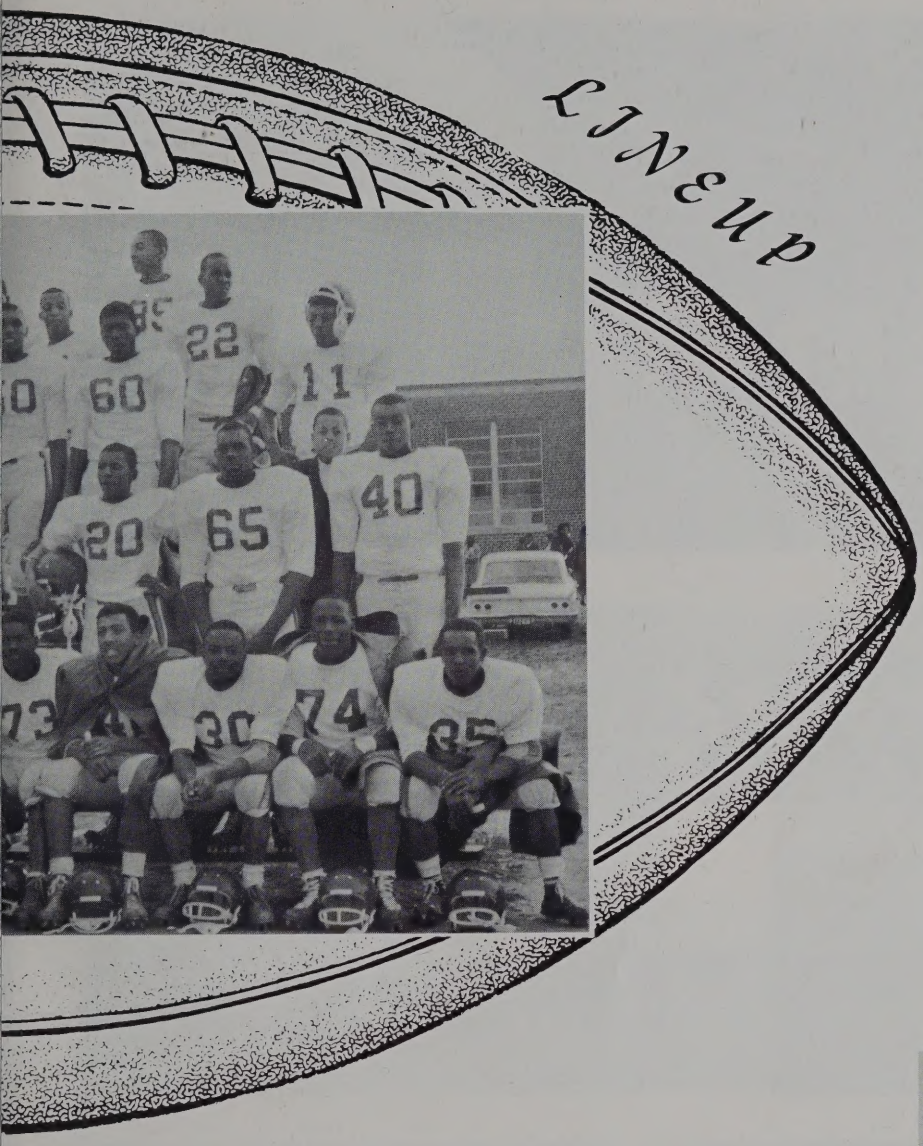

Team

Moore, Sherman Givens, James Massenburg THIRD ROW: Larry Short, Eugene Smith, Jerome Rivers, David Jackson, James Grandison FOURTH ROW: George Noel, Melvin Drumgoole, John Walker Trainer: Larry Parham

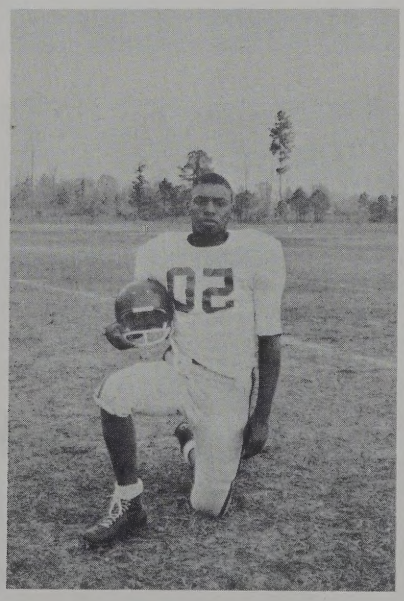

Jerome Rivers--Defense

SHOTS OF THE

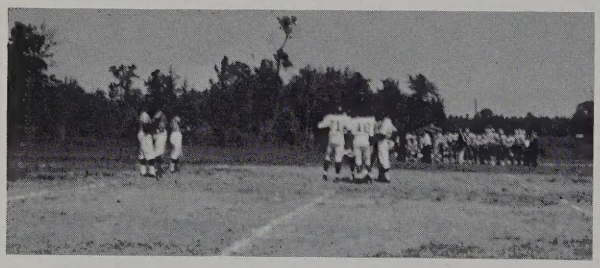

BEARS IN ACTION

GIRLS VARSITY

SITTING--B. Patterson, L. Thomas, G. Alston, P. Walker D. Pegram. KNEELING--L. Barker, C. Smith, C. Hayes, M. Prosise, S. Gholson, C. Roney. STANDING--S. Ellis, D. Spratley, L. Moore, M. Grandison, Barbara Bailey, J. Thorne, M. Harvell, J. Tucker, R. Jones, and Pauline Hayes.

I tried

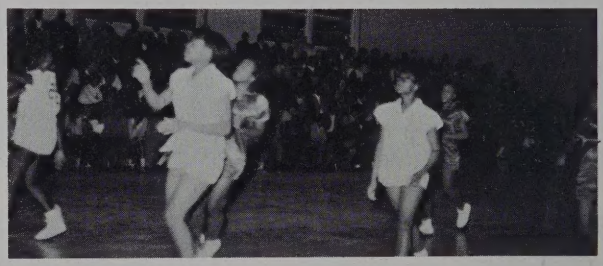

That did it

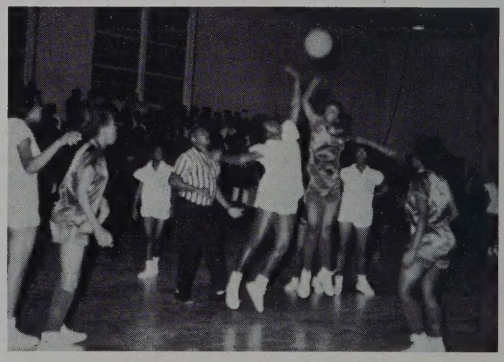

Get that ball

JUNIOR VARSITY

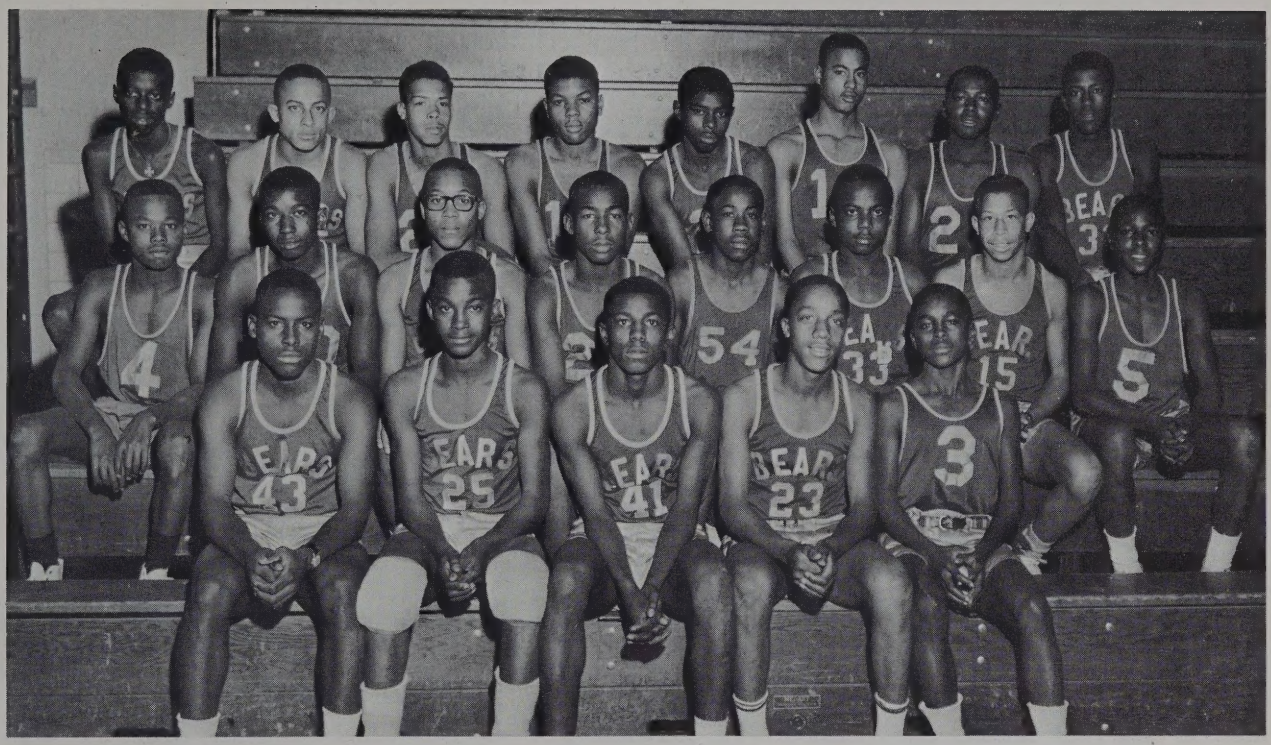

FRONT ROW: M. Hicks, R. Jarrett, B. Moore, A. Drumgoole, R. Jarrett SECOND ROW: T. Pelham, W. Robinson, L. Goodwyn, D. Moore, W. Crockett, H. Parham, C. Nicholas, E. Walker. THIRD ROW: L. Coleman, C. Tucker, R. Nicholas, M. Lewis, B. Coleman, J. Tucker, James Batts, T. Roney.

If it ever comes down I'll Get it.

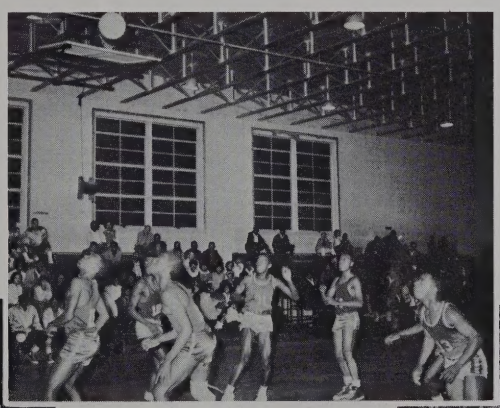

Get UP

Two more points

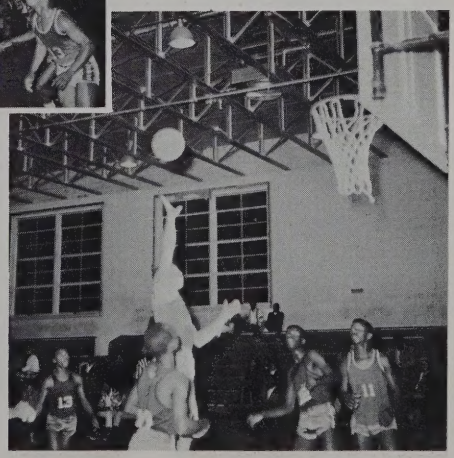

VARSITY TEAM

KNEELING--Earl Roney, Joseph Basterville, William Nichols, Melvin Drumgoole, Kevin Bonner, Oscar Greenwood, Walter Brown; STANDING--Roy Johnson, Larry Short, Randolph Harvell, Woodrow Wilson, Carol Green, Percell Pegram, Ronald Walker, John Lanier

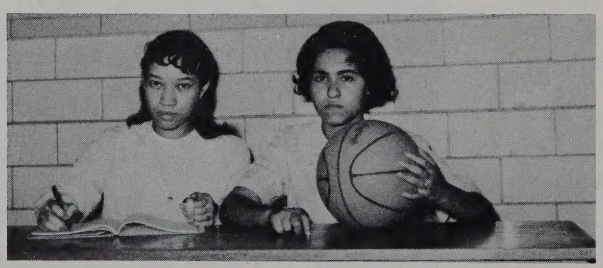

Scorer & Timer

LET'S GET STARTED . . .

Before the game.
Look fellows . . .

During the game.
The Alma Mater . . .

Victory Dances
The winners celebrate . . .

SEE THE BEARS

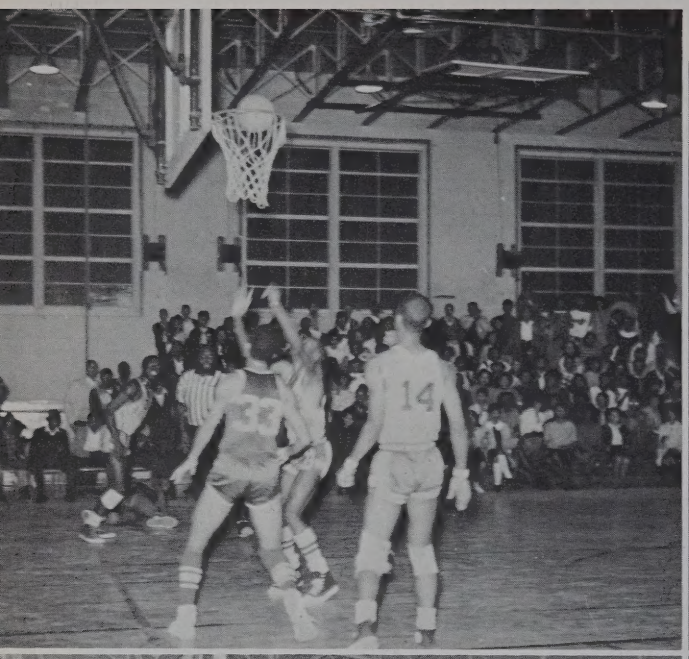

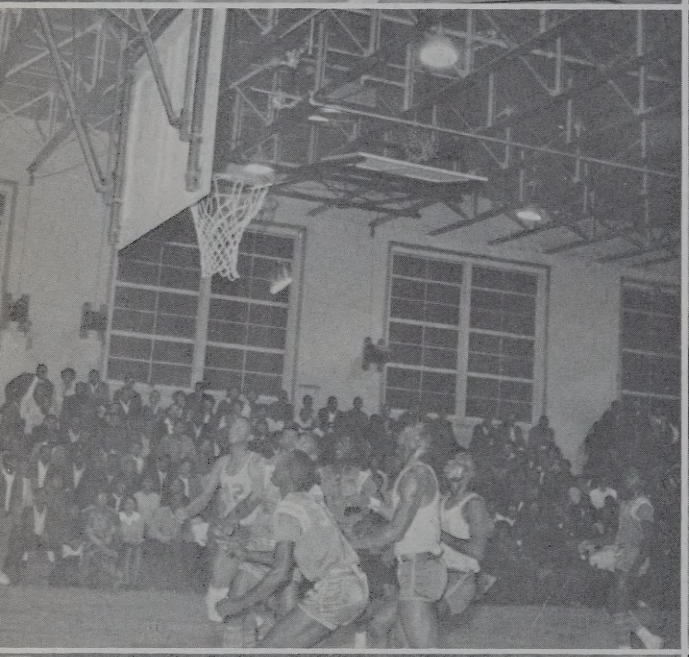

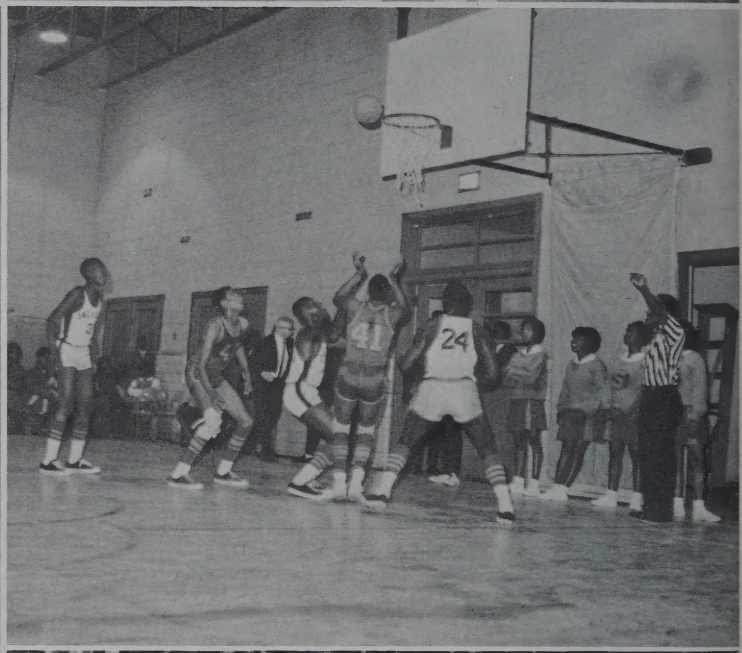

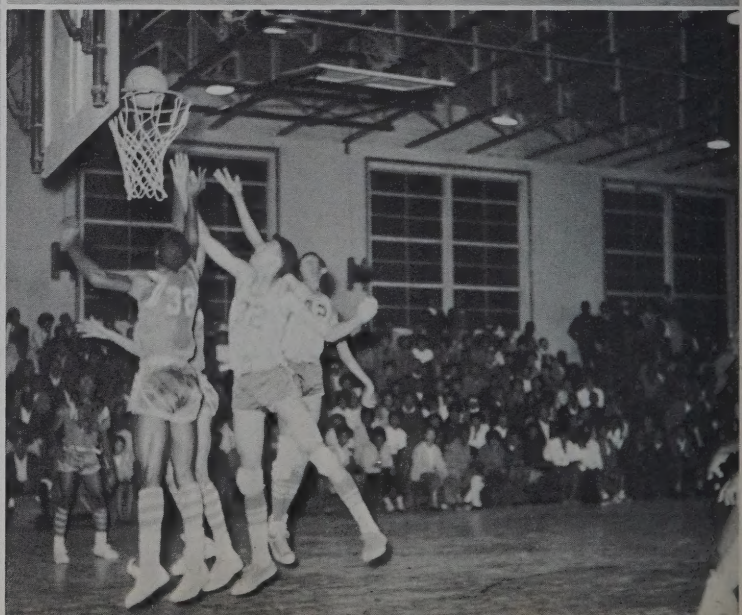

IN ACTION!!

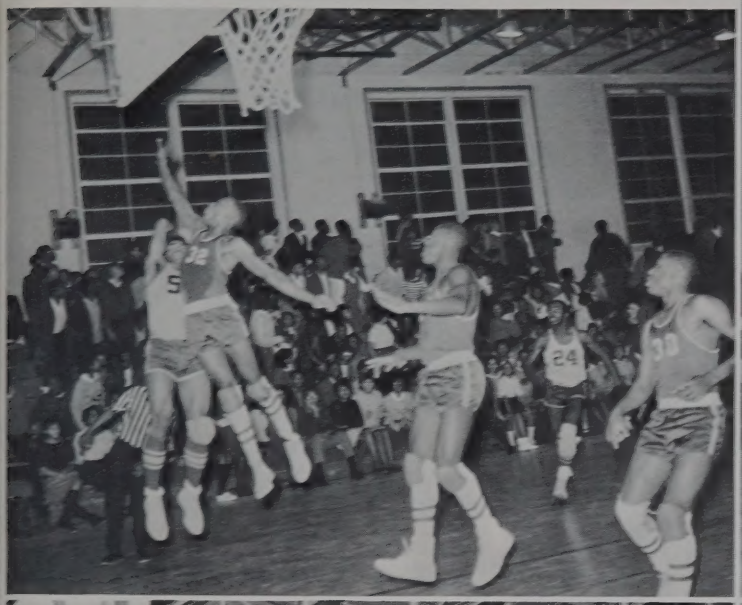

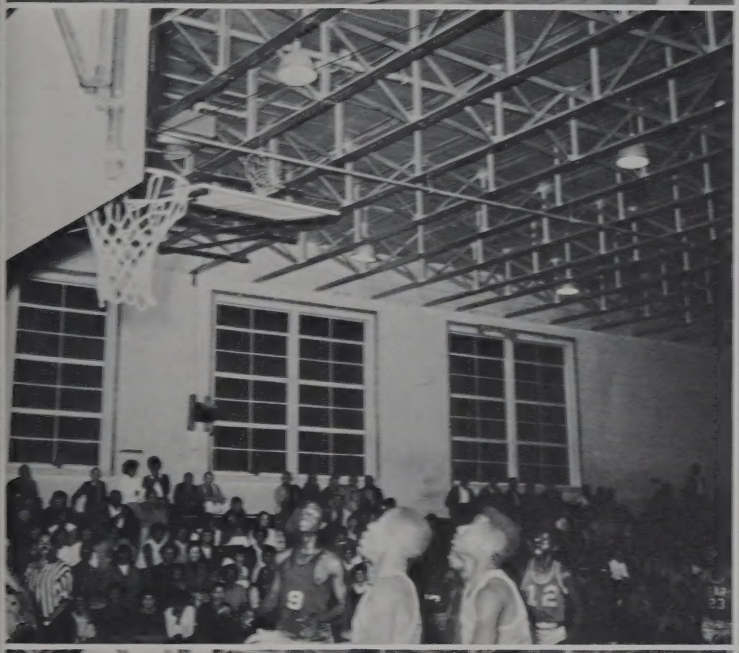

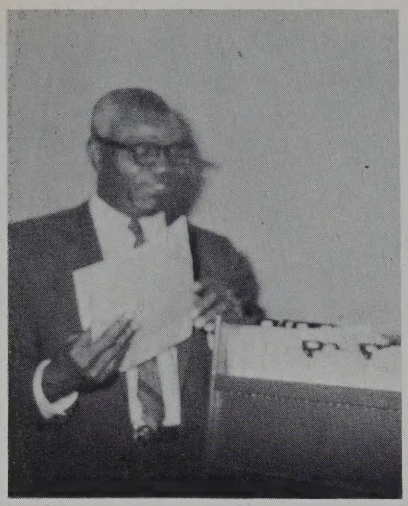

WHAT

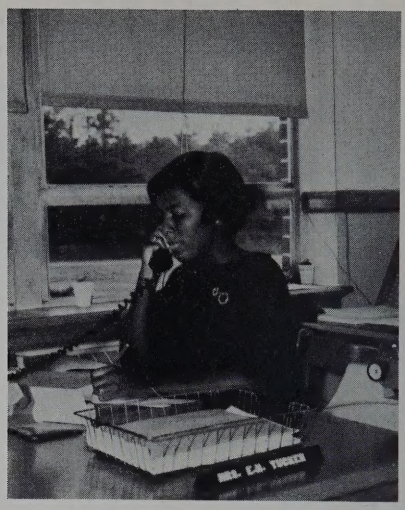

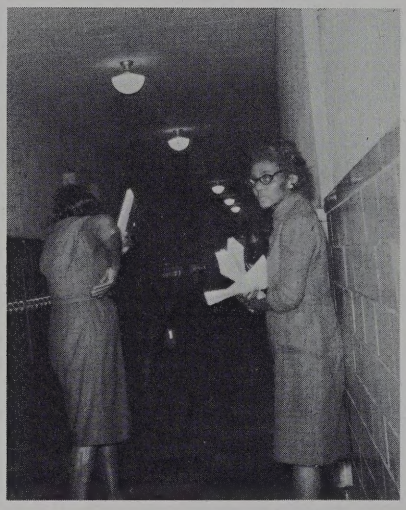

DID

THE

CAMERA

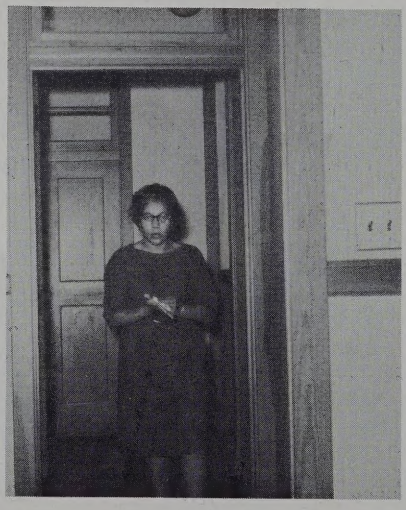

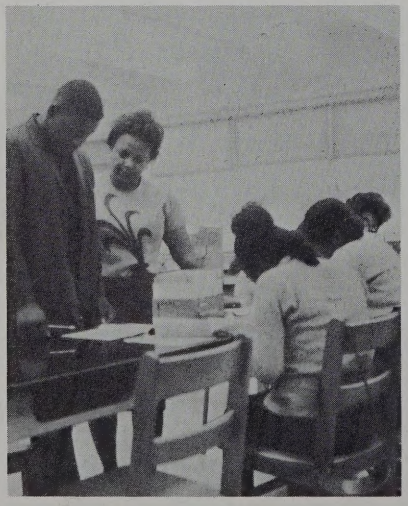

SEE?

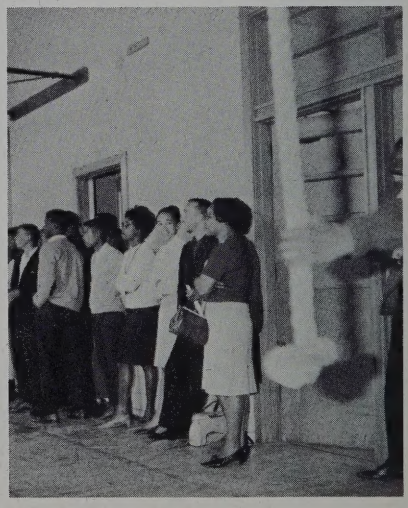

IT'S SPRING AGAIN

Talking it over

And the Bears

After the game is over

Play

Baseball

All dressed-up and ready to play

Watching the Bears

Home for the score

Alumni

and

Friends

Snowtime

Cultural enrichment

Rev. Meredith, Janitor

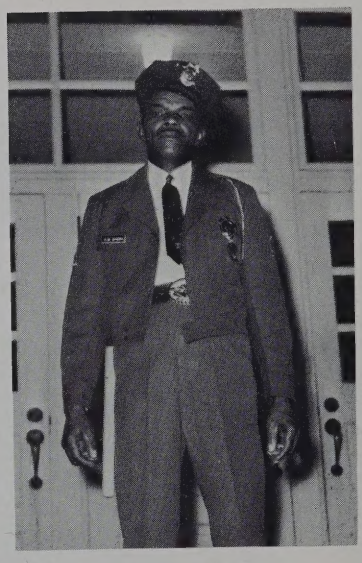

Mr. Smith, Watchman

Gossip line

Achievement awards

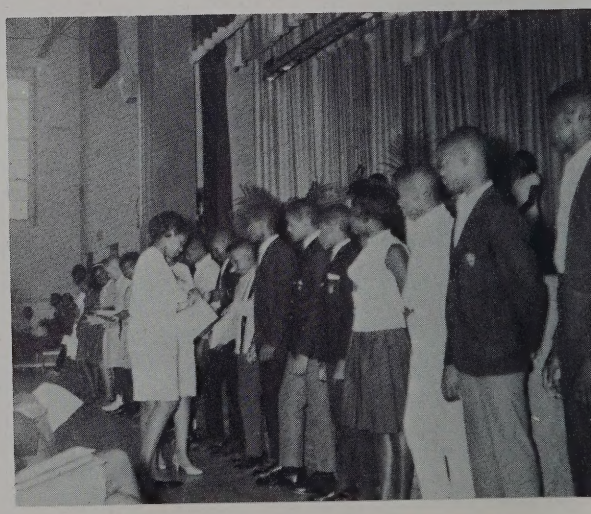

ADVERTISING

Cosmetics--Prescriptions
Sick Room Supplies
We rent and sell Wheelchairs
ROSE'S
Rexall Drugs
Reg. No. 5961 Phone 732-3535
Sycamore & Washington Sts.
Petersburg, Va.

Your Floor Covering Headquarters
THE FLOOR SHOP
2536 S. Crater Rd.
Petersburg, Virginia
Phone: 733-7341

Good Luck "Bill" Greene

BARR BROS., INC.
Petersburg's Outstanding Credit Jewelers

DIAMONDS • WATCHES • ELECTRIC APPLIANCES

6 North Sycamore St., Re-38000

MAITLAND BROS. BUS CO., INC.

Charter Service

Tel. 733-7341

Petersburg, Virginia

ADRIAN
Style without Extravagance in
Smart Feminine Apparel
110 N. Sycamore Street
Petersburg, Virginia

Compliments of

DINWIDDIE LAUNDREMAT

Dinwiddie, Virginia

DOWN'S FLYING "A"
SERVICE STATION

Expert Service

Phone 292-7938

Blackstone, Virginia

Compliments of

T. W. MAYTON TRANSFER
CO., INC.

282 E. Bank Street
Petersburg, Virginia

Compliments of

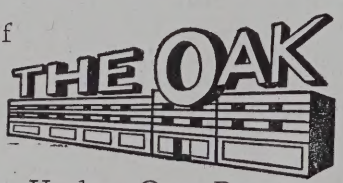

"Everything Under One Roof"
400 N. Sycamore St.
Re-3-9031 Petersburg, Va.

Compliments of
DAUL HOUSE FURNITURE
Three locations
115 Halifax St., Petersburg, Va.
1209 Blvd., Colonial Hts., Va.
4603 Oaklawn Blvd., Hopewell, Va.

Compliments of

BOWLES FURNITURE

Complete line of home furnishing

RUCKER-ROSENSTOCK

Headquarters for
Seventeen Magazines Fashions
132 N. Sycamore St.
Petersburg, Virginia

C. F. LAUNDERBACH'S SONS

Jewelers and Silversmiths

122 North Sycamore Street

Petersburg, Virginia

Bought of P. B. HALLIGAN CO.
INCORPORATED
Your Official Firm Service Center
Dealers In
General Merchandise
Guano and Lime, All Kinds

PEOPLE'S FLORIST

115 Halifax Street

Mrs. Evelyn B. Farley, Prop.

Petersburg, Virginia
Phone 732-3241

KENT'S FURNITURE CO.,
INCORPORATED
Dependable Furniture
Since "1897"
Petersburg, Virginia
Regent 2-8821

REESE SERVICE STATION
& GARAGE

W. D. Reese, Prop.
General Auto Repairing
Sales & Service for Poular
Chainsaws
U.S. Highway #1

ANN WILLIAMS' TAILOR SHOP
Alterations Of All Kinds
Our Work Guaranteed
Phone Home RE. 3-9446
11-B E. Washington St.
Petersburg, Va.

THREE BROTHERS
RECORD & VARIETY STORE
154 Halifax Street
Petersburg, Va.
The Latest Records Always

CLEATON AND MAJOR
SUPERMARKET

Specializing in choice

Western Beef

WINSTEAD FLORIST
Ernest Chiles, Owner
Blackstone, Va.
Phone 292-3935
Member of Florist Telegraph
Delivery Service
Mrs. Ethelyn W. Brandon
Representative

G. E. MATTHEWS, INC.

Real Estate--Rentals--Insurance

RE-38321
118 W. Tabb Street
Petersburg, Virginia

FRIGIDAIRE ELECTRIC
EQUIPMENT CO.
We Service What We Sell
111-112 South Main Street
Phone 292-3475
Blackstone, Virginia

J. A. JACKSON MEMORIAL
FUNERAL HOME

220 Halifax Street

Petersburg, Virginia

COLE'S

"Home of Fine Clothes"

Blackstone, Virginia

"ABBY'S SAW SERVICE"

"Saws and All Cutting Tools Sharpened"

West Washington Street

W. M. BOWMAN, INC.
Electrical Contractor
W. Washington St. Extended
Phone: Re 26881
Re 21383
Box 927, Petersburg, Virginia

ATLANTIC CAFE
103 Halifax Street
Petersburg, Virginia
Home Cooked Meals Our "Specialty"
Mrs. Mildred J. Brown, Prop.

Eugene Anderson
FLYING "A" SERVICE
850 S. Sycamore Street
Petersburg, Virginia
731-9844

CONE AND SON

Garage and Body Shop

White Oak Road

"We are making new friends and keeping the old"

FELTS DRUG STORE, INC.
2200 West Washington Street
Petersburg, Virginia
Regent 3-4403

Compliments of

DINWIDDIE ESSO

SERVICE STATION

Dinwiddie, Va.

CSB

Congratulations to the Graduating Class of '67

CITY SAVINGS BANK AND TRUST COMPANY

Member of Federal Deposit Insurance Corporation

William L. Short
Executive Vice President
Petersburg, Virginia

LEVENSON'S

109 Halifax Street

Petersburg, Virginia

SOUTHSIDE APPLIANCE CO., INC.
RCA Victor and Zenith
RCA Whirlpool Appliances
"Petersburg's Oldest & Largest TV Dealer" 13 E. Washington St.
RE3-4812 RE3-4819

COVINGTON BROS., INC.
Seeds, Hay, Mill Feeds,
Poultry Supplies, Mobile Milling
129 W. Bank Street, RE2-3251
P. W. Covington, II
O. S. Covington

BUTTERWORTH'S STORE
Dinwiddie's Finest
Seeds--Fertilizers--Building Mats.
Fresh Meats--Fruits--Vegetables
General Merchandise
Dinwiddie, Va.

MOODY'S SUPPERMARKET
Fresh Meats--Groceries
Frozen Foods--Amoco Gas & Oil
1614 Halifal Street
Petersburg, Virginia
Phone 733-5612

RAY'S AUTO SUPPLY, INC.
Gas--Oil--Siberling Tires
Accessories
415 N. Market St. 733-7621
1962 S. Sycamore St. 733-2500
Petersburg, Virginia

OWEN PRINTING COMPANY
INCORPORATED
Advertising Doesn't Cost -----
---------It Pays
Phone 733-0123
224 N. South St., Petersburg, Va.

HOWERTON & WILLOUGHBY
Opticians and Jewelers
Eyeglasses--Watches--
Diamonds--Jewelry
7 N. Sycamore St.
Petersburg, Virginia

L. B. SPENCER DRUG COMPANY
Prescription Specialists
Blackstone, Virginia 23824

EVERY READY CLEANERS
"None Better"
139 Harrison Street
Petersburg, Virginia
Phone 732-9007

FIDELITY NATIONAL BANKS
Central Virginia's own
Full-Service Bank
Blackstone, Virginia

J. ZUKERMAN AND CO.
Phil Kinsey--John Oakley
All forms of Insurance
Union Trust Building
RE2-7911

DAIRY FREEZE
For Quick, Efficient Service
Blackstone, Virginia
Phone 292-3074

Your Savings And Home
Financing Center
Since 1919

4 1/4%
Current Dividends

PETERSBURG MUTUAL
SAVINGS AND LOAN ASSOCIATION

Main Office Franklin and Adams

Branch Office 1961 S. Sycamore St.

Compliments

of

WILLIAM & MOODY DRUG CORP.

133 Harrison St.

Petersburg, Virginia

Phone 733-4689

B. L. MOBILE HOMES, INC.

Route 36 Hopewell Road

2125 E. Washington St.

Petersburg, Va. 23803

Bob & Lena Hoult

Compliments

of

McKENNEY DRUGS

Box 185 McKenney, Virginia

Phone Gr8-3071

CITIZENS BANK & TRUST CO.

Blackstone, Virginia

2 Convenient Offices to
Serve You Better

Main Office S. Main Street

Drive-In Main & Broad St.

TINY'S FLYING "A"
SERVICE STATION

"Your Service Is Our Motto"

Charles E. Walker, Mech.

400 S. Jones Street

Petersburg, Virginia

Milliard E. Bass

Best Wishes
JAS. M. WILKERSON
Funeral Establishment
Established 1875
Petersburg, Virginia
Ambulance Service

MERCHOUT JEWELERS

Service Is Our Goal
All Type Repair Work

101 W. Washington Street
732-4951
Petersburg, Virginia

COTTON WHELAN'S
ESSO SERVICE
Washington and Adams Street
1900 S. Sycamore Street
Petersburg, Virginia

QUALITY DRY CLEANERS
T. L. Brooks, Owner and Operator
For the Finest Dry Cleaning
Call Re 31968
1-Hour Service in Emergency
1600 E. Washington Street
Petersburg, Va.

COMMUNITY CLEANERS AND
LAUNDRY MAT
"Best Yet--Ask Our Customers"
Greenfield 83641--McKenney, Va.

THE TRADING POST

Blackstone's Most
Popular Priced Store

Phone 292-3827
Blackstone, Virginia

MOONSHINE CLEANERS
NO EXTRA CHARGE
FOR ONE DAY SERVICE

128 South Avenue
Petersburg, Virginia
Phone Re-33021
Evelyn Harfoush, Prop.

LUCY'S RADIO AND TV SERVICE
Radio--Stereo
Admiral TV
Color and Black & White
115 South Main Street
Blackstone, Virginia
Phone 292-4156

OWENS
CLEANING AND TAILORING
Cleaning--Pressing--Repairing
J. H. Owens, Manager
250 Halifax Street
Petersburg, Virginia
Dial Re 37961

SHEFFIELD TV AND
APPLIANCE CO.
Blackstone, Virginia
Television--Stereo--Radio
Appliances--Sales--Service

Compliments of

SKYLARK BOWL

1544 Halifax Street
Petersburg, Virginia
Re 11745

N & D's PLACE

Sandwiches, Gas & Oil

Carson, Va.

Road 609 Phone 469-6526

Compliments of
WATKINS GROCERY'S
Chinille & Novelties
U. S. 1

CROWDERS ESSO STATION
At intersection U.S. 1 & U.S. 460
P.O. Address: R.F.D. 3, Box 27
Petersburg, Virginia

TRY ME GROCERIES

Groceries--Fresh Meats

1600 Halifax Street
Petersburg, Virginia
Phone 733-8071

Compliments of

THE
GOODEN FAMILY

MODEL LAUNDRY
AND DRY CLEANING

46 South Union Street
1238 West Washington Street
Petersburg, Virginia
732-4121

L. HOMER FURNITURE CO.
"Easy to deal with"
45 Halifax Street
Petersburg, Virginia

IDA'S SEWING CENTER

Tailoring, Dress Making
Alterations and Reweaving

31 Halifax Street
Petersburg, Virginia

PETERSBURG BEAUTY AND
BARBER SUPPLY CO.
Distributors of Name Brand
Beauty and Barber
Supplies & Equipment
Two Stores:
1035 Church St. Norfolk, Va.
32 Halifax St. Petersburg, Va.

Compliments of
DINWIDDIE ELECTRIC
McKenney, Virginia
R. R. Brodnax, Proprietor

Compliments of
JOHNSON FUNERAL HOME
H. P. Johnson, Mortician
Phone Gr. 82151
McKenney, Virginia

Compliments of
FRED E. SMITH SHOE SHOP
"Expert Shoe Repair"
McKenney, Virginia
Taxi Cab Service, Gr. 8-2371

Melmac

1 HOUR DRY CLEANERS

1234 W. Washington St.

William H. "Bill" Harris, Manager

Phone Re. 1-1617, Petersburg, Va.

Compliments of

TRIANGLE DODGE INC.

Your Exclusive Dodge Dealer
Monacos--Plaras--Chargers
Coronets--Darts--Trucks

113 W. Tabb St.
Petersburg, Va.
Phone 732-5806

Compliments

of

WILSON'S LUNCH

7 Miles South of

Petersburg, U. S. #1

WM. H. TALLEY & SON, INC.

Complete Insurance Service

148 North Sycamore Street

Petersburg, Va. Phone 732-011

FARMERS HARDWARE &
SUPPLY CO., INC.

North High St., Blackstone, Va.

Hardware--Building Supplies
Materials--Shopwork
Cabinets

HOLIDAY INN #2

Petersburg, Virginia

733-0730

Compliments

of

POWELL & COLE
COMPANY

Compliments

of

J. M. FIELDS

LEVI STRAUSS

&

COMPANY

Since 1851

HARLOW-HARDY CO., INC.

"Everything For The Home"

17-19 W. Washington St.

Petersburg, Virginia

Compliments
of

PEEBLES DEPARTMENT STORE

"Your Fashion Center"

Blackstone, Va.

Telephone No. 295-3822

Compliments

of

STONY CREEK LODGE

Dinwiddie, Virginia

"100 Years of Faithful Service"

1855 ℞ 1967

O. P. HARE DRUG CO.

"Petersburg's Prescription Pha."

AAA

BLAND & PONDER'S

TEXACO SERVICE STATION

S&H GREEN STAMPS

Capable--Careful--Courteous

R. F. D. 3, Box 226
Petersburg, Va.

Regent 2-1471

Trade and Save

PEEBLE'S GROCERY

McKenney, Virginia

Compliments
of

SMYTH'S FROZEN FOODS

Kenbridge, Virginia

PEPSI-COLA BOTTLING CO.

2030 West Washington Street

Petersburg, Virginia

LUBMAN'S

Ladies'--Men's--Boys' Wear

231-33 N. Sycamore Street

Petersburg, Virginia

ZALE'S JEWELERS

"Open a student account"

3793-35 Walnut Hill Plaza

FRANCIS CITIES SERVICE
Front Wheel Alignment
State Inspection 2716
Repair Work Our Speciality
Wrecker Service Open 24 hours
(Member AAA Auto Club)
107 N. Adams St. Dial Re3-8485
Petersburg, Va.

"Botany" 500

Duplicate

Tailored By DAROFF
MEN'S FINE CLOTHING

Blacker's
YOUNG MEN'S SHOP

PHONE RE 2-6641

146 N. SYCAMORE ST.
PETERSBURG, VIRGINIA

AMOCO

J. C. OLGERS

Sutherland, Virginia

Amoco Gasoline
General Merchandise
GA5-5580

Compliments of

YE OLDE VIRGINNIE

McKenney, Virginia

Stop and Refresh

At

McKENNY DAIRY FREEZE

Compliments of

WALLACE'S GROCERY

McKenney, Virginia

Phone Ga 5-5582
JOHN D. CLEMENTS
Robertson's "proven" Fertilizers
General Merchandise
Sutherland, Virginia

Re 3-8071 509 St. Matthews St.
Petersburg, Va.

Compliments of

SUE'S FLORIST

Compliments of
HUSKEY'S SERVICE STATION
General Auto Repair
Route 1 & 40
McKenney, Virginia

MAYFIELD MOTORS

"Sales and Service"

Phone 848-2010 Lawrenceville
Virginia

PETERSBURG COCA-COLA
BOTTLING CO., INC.

1417 West Washington Street
Petersburg, Virginia

Telephone Re 3-6017

LA DORA
HOUSE OF BEAUTY

Specializing In
Hair Tinting
Cutting
Styling
Permanents

36 Halifax St.
Phone 731-8728

MASTER CHEVROLET SALES, INC.

Southside Virginia's Largest
General Motors Dealers

Corvairs, Chevy II's, Chevelles,
Caprice, Chevrolets, Corvettes,
Camero and Chevy Trucks

Dealers
East Bank & 2nd Street
Petersburg, Virginia

Plant 733-3900
Branch Phone 732-3463
Delivery Service
CENTRAL CLEANERS
909 West Washington Street
713 West Washington Street
Coin Launderette At Branch

FLOWERS

For All Occasions

Flowers For All Occasions
Potted Plants, Cut Flowers,

Wedding Flowers, Funeral Desgins,
Bridal Bouquets
BLAND FLORIST
Free Delivery Phone 731-8211
7 Halifax Street Wilbert M. Bland
Petersburg, Virginia Owner

(703) 731-9875 After 7 P.M. 733-6207

YOU CAN PAY MORE
BUT YOU CAN'T
BUY BETTER

BUY DIRECT FROM AN IMPORTER AND SAVE
WHOLESALERS

Stailing's House of Human Hair

Fashion Wigs and Hair Pieces - Wig Accessories

Brodery Stallings, Owner
Leroy Stallings, Sales Mgr.

253 HALIFAX STREET
PETERSBURG, VA.

PARHAM'S THE TAILOR
Alteration's & Repair
111 Harrison St.
Petersburg, Virginia
Phone 732-2988

NEIGHBORHOOD GROCERY

201 S. South St.
Petersburg, Va.

733-5776

ARRINGTON'S CONFECTIONARY
AND GARAGE
General Auto Repairing
and Painting
539 South Jones St.
Petersburg, Virginia

SOUTHERN STATE
SOUTHSIDE COOPERATIVE
Farmer Owned
Supplying Quality Seed, Feed
Fertilizer & Farm Supplies

For Farm-Fresh Dairy Products

Depend On

Greenleaf Dairy, Inc.

Serving The

Southside Area

Phone Re3-3448

HILL'S POOL ROOM

Gill Street
Petersburg, Virginia

Leroy Hill, Prop.
Roy Batts, Mgr.

CAVALIER YOUNG MEN SHOP

35 Halifax Street
Petersburg, Virginia

John & LeRoy Hill, Props.
Richard McKensie, Mgr.

HILL'S GROCERY

Gill Street
Petersburg, Virginia

Bernice Hill, Manager

P. AND B. LOAN OFFICE

37 Halifax Street
Petersburg, Virginia

Re 3-7871

John Hill, Jr.
Manager

J. AND B. CONFECTIONARY

South Avenue

Petersburg, Virginia

John Hill, Jr. Manager

HAWKINS SUPER MARKET 20 South Crater Road Petersburg, Virginia Groceries and Meats	Compliments of FIELDS FUNERAL HOME W. L. Fields, Mortician McKenney, Virginia
MOORE & JORDAN FLYING A SERVICE STATION 32 East Washington St. Petersburg, Virginia	DUNBAR GUN CO. 131 W. Tabb Street Petersburg, Virginia Re 2-2806 Ammunition--Gun Accessories Gun Repairing
PENNEYS Always First Quality Petersburg, Virginia	MINGEA'S AUTOMATIC CAR WASH Specializing in Spray Wax 1 South Market Street Petersburg, Virginia
Compliments of McKENNEY DRY CLEANERS J. N. Fry, Jr., Prop. McKenney, Virginia	Compliments of McKENNEY WOODWORKING CO. Carl Mason, Proprietor McKenney, Virginia
Compliments of DOYLE'S STORE S & H Green Stamps McKenney, Virginia	"Best Wishes" to the Class of "67" ROBERT E. PEGRAM
SHOP-RITE Petersburg Ettrick Colonial Heights	Compliments of DORETHA EDWARDS MOODY Dinwiddie, Virginia

WEST END PHARMACY, INC.

"Where Friendliness and Science go Hand in Hand"

901 W. Washington Street

Petersburg, Virginia

Telephone Re 2-8802

Reg. No. 4607

VANDY'S PLACE

Groceries
Barber Shop
Dancing

Rt. 2, Box 33-B
Dinwiddie, Virginia
Phone 469-7323

Route 650

THE
SOUTHSIDE VIRGINIA NEWS

Printers and Publishers

McKenney, Virginia

For Prescription Call

DINWIDDIE DRUG STORE

HO 9-2361

Mr. James Thrower

C. P. PARHAM

Well-Boring &

Septic Tank Installation

Crawler, Back Hoe and
Trucks For Rent

Route 1, Box 159-A Vaughan Road
Phone 733-4089 Petersburg, Va.

BLAND'S FUNERAL HOME

Funeral Director & Embalmer

24 hr. Ambulance Service

Notary Public

"Air Conditioned Chapel"

William N. Bland, Owner

137 Harrison Street
Petersburg, Virginia

PET INCORPORATED

Dairy Division

Serving

Pet

Ice Cream

907 West Washington Street Petersburg, Virginia

McKENNEY HARDWARE and SUPPLY COMPANY

American Hardware Stores

Hardware--Furniture--Appliances

Plumbing--Heating--Electricity

Phone Gr 8-3401

Compliments

of

Broadnax Studio

210 E. Leigh Street

Richmond Virginia

STATE

FARM

Norman Baker
2020 S. Sycamore St.

INSURANCE

L. P. Poland
2020 S. Sycamore St.

I. H. Pritchell, Jr.
26 Franklin Street

JOHN ADKINS' STORE

U. S. Rte. 619

Dinwiddie, Virginia

CAVELLI SHOE REPAIR

Petersburg, Va.

207 1/2 N. Sycamore St.

Compliments of
QUALITY CLEANERS
1600 East Washington St.
Petersburg, Virginia

Compliments of
CROCKETT AND TEENS
GULF SERVICE
2743 S. Crater Rd.
Prince George, Va.

STANDARD JAMES, INC.

Petersburg, Virginia

"For Better Shoes"

Compliments of
SYLVIA'S HAT SHOP
Sycamore Street
Petersburg, Virginia

Compliments of
PERRY'S GARAGE
U.S. 460 W.
General Auto Repair
Roger Perry, Prop.

W. BOISSEAU STORE

Hay, Feed, Groceries

General Merchandise

Dewitt, Virginia

PRODUCE CENTER
fresh fruits and vegetables
Route 1, South
Petersburg, Virginia

Compliments of

ELDER'S BAR B Q

Dewitt, Virginia

Ungers

Sycamore at Franklin

Petersburg, Va.

HAUSER'S, INC.

Dewitt, Virginia

General Merchandise

Compliments of
BLACKSTONE FUEL &
SUPPLY CO.
Siegler Heater
Heating Oil Purina Chow
Phone 292-7214
Blackstone, Virginia

BRINKLEY AND CO., INC.
Wholesale Fruits and Produce
Phone 733-3976
Petersburg, Virginia

GOLDEN RECORD LOUNGE

251 Halifax Street

Petersburg, Virginia

SOUTHSIDE INSURERS SERVICE CORP.

P. O. BOX 38
ALBERTA, VA.
Phone: 2561

128 N. HICKS STREET
LAWRENCEVILLE, VA.
Phone: 848-2144

BANK OF VA. BLDG.
DINWIDDIE, VA.
Phone: 469-7169

OPPOSITE COURTHOUSE
SUSSEX, VA.
Stony Creek 2460

Reply to Dinwiddie Office

Compliments of
A. W. BUTTERWORTHS
100 N. Sycamore St.
Petersburg, Virginia

Compliments of

DAIRY KING

Dewitt, Virginia

Compliments of
THE STAG
121 Halifax St.
Petersburg, Virginia

B. T. HARGRAVE CO.

General Merchandise

Building Materials

Fertilizer--Grain--Peanuts

Pulp Wood

Phone HO9-4321

Compliments of

R. M. HARRISON
and
L. E. JACKSON

Compliments of
SOUTHSIDE CANDY
COMPANY, INC.
Phone 732-7511
Petersburg, Virginia

COMPLIMENTS

OF

BLICK BILLIARD HALL

118 South Avenue

Petersburg, Virginia

Charles Branch, Manager

Marion,

For you I wish the best of everything and that our love life will go on forever ~~at~~ and that our mistakes will be over looked.

Love scab
Clarence

PATRONS LIST

Mrs. Catherine Banks
Mrs. Doris D. Barber
Miss Lorraine L. Barker
Mr. Johnny Bell
Mr. & Mrs. H. D. Bland
Mr. & Mrs. Jerome Bonner
Mr. Van Bonner
Mr. Winfree Bonner
Mr. Charlie Brown, Jr.
Mr. & Mrs. J. T. Brown
Mr. & Mrs. Luther Brown
Mrs. Otelia Brown
Mrs. Laura J. Burke
Mr. Johnny Byrd
Rev. & Mrs. George Carey
Mr. Roy Chambliss
Mrs. Geraldine Coleman
Mrs. Deloris Coles
Mrs. Mary A. Cox
Mr. Herman Curtis
Mr. & Mrs. George A. Davis
Mr. & Mrs. A. G. Edwards
*Mr. Daniel W. Edwards
E. H. Ellis
Miss Cheryl A. Epps
Mrs. Sylvia T. Epps
*Compliments of a Friend
Mr. & Mrs. Robert Gee, Jr.
Mrs. Rosa L. Gee
Mrs. Ruth Gibson
Sp. 4 and Mrs. William Goings, Jr.
Mr. Daniel Goodwyn
Mr. Calvin Goodwyn
Mrs. Harriet B. Goodwyn
Mrs. Ida T. Goodwyn
Mrs. Mary Goodwyn
Mr. & Mrs. William H. Goodwyn, Jr.
Mr. & Mrs. William H. Goodwyn, Sr.
Mr. & Mrs. James W. Greene
Beville Grocery
Marks Grocery
Mr. Legert Hamilton
Mr. & Mrs. Carlyse Hammond
Miss Carolyn R. Hammond
Mr. James E. Hammond
Mr. & Mrs. Ralph Harper
Mr. & Mrs. Walter Harper, Sr.
Miss Martha R. Harrison
Miss Ruby M. Harrison
Mr. Stanley Hawkins
Mrs. Emma Hicks
Mrs. Hattie Hicks
Mr. & Mrs. Owen Hicks
Mr. Wilbur Hines
*Mr. Ray Hush
Mike's Drive Inn
Mr. & Mrs. David Jackson
Mr. Earl M. Jackson
Miss L. E. Jackson
Mr. Thomas W. Jackson
Mr. Charlie Johnson
*Mr. & Mrs. Everett Johnson
Mr. James M. Johnson
Mr. Charles J. Jones, Sr.
Mrs. Fannie M. Jones
Mr. & Mrs. Joseph Jones
Mr. Oscar Jones
Mr. & Mrs. S. J. Jones
*Mr. David Jordan
*Dr. William M. Logan, Jr.
Mrs. C. Manson
Mr. Homer C. Mason, Jr.
Mrs. Maxine McCadden
Mrs. Floyd McNair
J. P. Merritt
Miss Wilma C. Moody
R. L. Morris
Mr. C. T. Myers
Mr. & Mrs. Benjamin Myrick
Mr. Richard Myrick, Sr.
Mrs. Jessie Nelson
Mr. Tyrone A. Nelson
Mrs. Mattie Parker
Mr. & Mrs. Fredrick Parmer
Mrs. Mary Perry
Mr. & Mrs. Roger A. Perry
Mrs. Arcelia A. Pritchett
Mrs. Mary E. Pritchett
Mr. Donnie Pride
Mr. James Prince
Mr. Fred H. Pulley
Mr. John C. Puryear
Mr. & Mrs. Channing Ragsdale, Sr.
Mrs. Lillie N. Raynor
Mr. Alfred Reed
Mr. Leroy Redd
Mr. & Mrs. G. L. Ridley, Sr.
Mr. & Mrs. Winston Robinson
Mr. Floyd Roney
Mr. & Mrs. Oliver Roney
Mr. Albert Spriggs
Virginia Stallings
Mr. Solomon Steward
Petersburg Tailors
Miss Brigitte Valjean Tanner
Mr. & Mrs. Charles Tanner
Miss Simone Patrice Tanner
S. F. C. & Mrs. Willard H. Tanner
*Etta Bernice Thweatt
Miss Blanchie M. Thorpe
Mrs. Thelma Timms
Mr. Arrow H. Todd
Mr. & Mrs. Charlie Tucker
Mrs. Mildred O. Tucker
Miss Shirley Walker
Mr. & Mrs. Edward White
Mrs. Lottie H. Williams
*Regina Wilson
Mr. Lonnie D. Wright
M. T. G. --Rose & Jackie

Marion
I shall always remember you as one of my sweetest girlfriends.
Always Margaret

Marion,
I will always remember you for your crazy comments and your love life with Don. a friend now and always,
"Brenda"
Ellis

Marion
I wish you and your lover all the happiness in the future and always remember "life is what you make it."
A friend always
Doris

Marion
Hope you and Don have much success & happiness. Remember me as a good friend & pal.
Always "Della"
"68"
"SHS"

Hi cousin,
I will always remember you as a true cousin to me. But I will never forget the night at the Park, "Moonlight Wives" and don't forget after we came from the Park. So, whatever you do I wish you a success.
your cousin,
"Pat"

Marion
Always remember me as one of your best friends. Wishing happiness during the future between you and Clearence and yours.
Willia C.

Marion
Always remember me as your dear "shorthand Pal" and may your life be much like your mouth opened wide with much to experience.
Always a Friend
Elis + 1.

Marion,
I shall always remember you as one of my best friends indeed. I wish you and Don the best of luck in the future. Up the oak and down the pine a girl like you is hard to find.
With love
James

Marion:
may the bird of paradise bring you love and success.
Friend
(Rosa)

Marion,
I will always Remember you as one of the sweetest friends a person could have. Remember our good times in Bookkeeping & Leon & Clyde.
Forever
"Bernice"